HOLSTEIN-FRIESIAN WORLD

TRADE MARK REG.

COMBINING

Black and White Record

VOL. XXIV—No. 28

Price $2.00 per Year

Published every week, Sept. 1—June 1

Bi-Weekly, June, July, August

August 13, 1927

Special K. P. O. P. Number

Featuring the distinguished achievements of the descendants of King Pietertje Ormsby Piebe as show ring prize winners and as producers.

Detailed Report of the Minnesota Holstein Company dispersal

Which made the sensational average of $1079.

Entered as second class matter December 10, 1918, at the office at Lacona, N. Y., under the act of March 4, 1879.

These Two Great Sons of King Ona

Mated with Daughters of

Maplecrest Korndyke Hengerveld

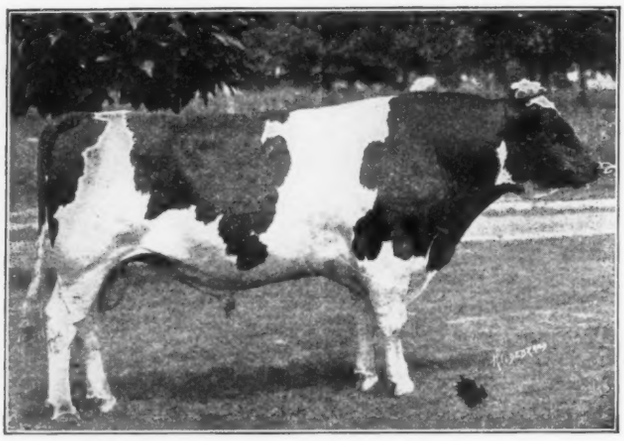

FLINT ONA HENGERVELD SEGIS 293997
His daughters have records up to 32 lbs. at 3 years. A son of King Ona from the youngest four-times 30-lb. cow.

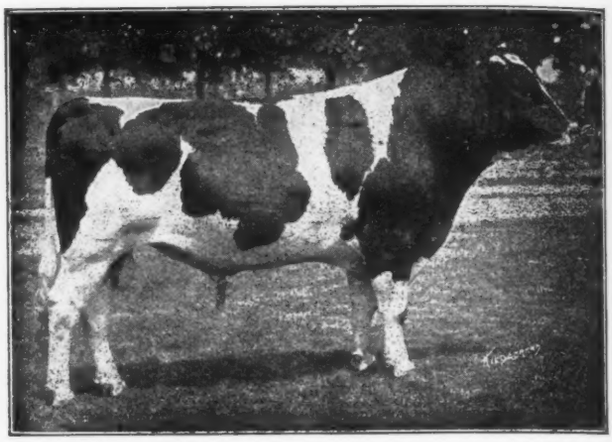

ONA KING WALKER PIETERTJE 290298
His daughters making two-year-old records from 23 to 25 lbs. A son of King Ona.

The Ona-Maplecrest Cross

King Ona himself, the sire of the two herd sires shown above, carries a combination of Ona and Maplecrest breeding. The dam of King Ona was the largest record member of the Ona Family (1,345 lbs.) The sire of King Ona has 75% the same breeding as the dam of Maplecrest Korndyke Hengerveld, our senior sire.

Now We Are Mating the Great Record Daughters of Maplecrest Korndyke Hengerveld With These Two Great Sons of King Ona and Getting Great Results in Both Production and Type

Most of the daughters of our Ona bulls that are making such good records, are from daughters of Maplecrest Korndyke Hengerveld and thus carry Maplecrest blood intensified as well as Ona blood.

THE ONA-MAPLECREST CROSS

Is a History Making Cross

BUY BULLS OF THIS BREEDING AT

LAKEWOOD FARM

BATTLE CREEK SANITARIUM

Address Correspondence to

M. W. WENTWORTH — — **BATTLE CREEK, MICHIGAN**

bs.

nd
ily
ke

of
od.

AN

Johanna Rag Apple Pabst 346005

The Only Four Times All-American Bull and the only sire of the breed to win 22 Grand Championships.

His sons in our herd include one born early this spring from the great producer and prize winner pictured here. She is a daughter of Count Paul Echo Posch, a Grand Champion and famous sire of show ring winners.

HER SON IS EXTRA PROMISING

Herd Fully Accredited

One of His Promising Sons

From This Wonderful Dam

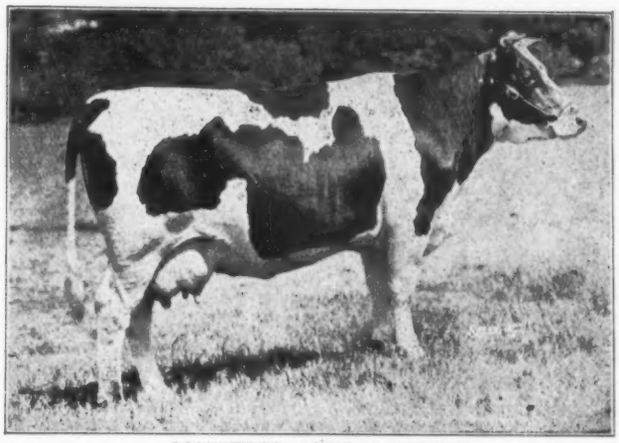

COUNTESS AMELIA POSCH

First Prize two-year-old at five leading Canadian shows in 1925, including the Royal, the Canadian National, both Ottawa shows, and Ormstown. She was on test while making this hard circuit, finishing with 752.5 lbs. butter and 17,303 lbs. milk as junior two-year-old.

WRITE FOR FULL PARTICULARS

MOUNT VICTORIA FARMS

T. B. MACAULAY OWNER

ADDRESS ALL CORRESPONDENCE TO J. E. CHANDLER

HUDSON HEIGHTS. QUEBEC

PABST —

The Same Old Name Since 1844

For more than eighty years the name of PABST has stood for a quality product and a high standard of business ethics.

Prilly-Creator Blood —

Since the death of Creator we have continued to build on Prilly-Creator blood by the use of such sires as:

KING SEGIS ALCARTRA PRILLY, sire of five 1,000-lb. daughters and many wonderful granddaughters including the only 50-lb. cow in the United States. Also an outstanding sire of show ring winners and himself a six times Grand Champion.

PABST PRILLY MODEL, a great prize-winning son of King Segis Alcartra Prilly from a 20-lb. two-year-old prize-winning daughter of Pabst Creator, who is sire of a bull that has twice had All-American mention, he being a son of Creator from a 1,000-lb. daughter of a 1,000-lb. cow. The second dam is a Blue Ribbon winner with a 30-lb. three-year-old record.

PABST PERFECTION, one of the most successful junior yearlings of the 1926 circuit and full brother to the All-American heifer, Pabst American Beauty. He is a son of Creator from a 27-lb. granddaughter of King Pontiac Champion.

RIGHT NOW WE CAN OFFER SOME OF THE MOST DESIRABLE PRILLY-CREATOR BULLS THAT WE HAVE EVER HAD THE PLEASURE OF BREEDING. BULL LIST ON REQUEST.

PABST FARMS

NO REACTORS ON LAST FEDERAL TEST

OCONOMOWOC — Waukesha County — WISCONSIN

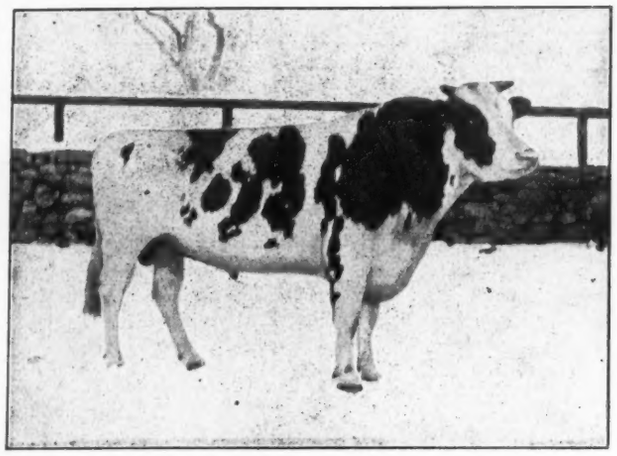

KING COLANTHA VANDER LEI 387264

Attention Breeders!

In the past we have sold cattle going into several different states.

All of the purchasers have been greatly satisfied, according to the pleasing letters received from them.

Why have they been satisfied.

For two reasons!

FIRST, our Colanthas prove themselves to be real producers as indicated by the achievement of having nearly half our herd produce 100 lbs. a day or over, when fresh, testing well above the average. They continue to hold up nicely throughout the year, with individuals making 30,000 lbs. The past month our entire milking herd averaged 22.5 qts. each per day, this production being the lowest in several months.

SECOND REASON, every animal sold is backed by our guarantee to be right in every respect and we endeavor to have all cattle sold prove better than we have represented.

At this time we offer for sale some very choice animals. Bulls sired by King Colantha Vander Lei 387264 from high record dams and two cows safe in calf by King Colantha Vander Lei.

YOU ARE INVITED TO VISIT OUR HERD

QUONQUONT STOCK FARM (Accredited)

F. U. WELLS, Owner A. L. DONNELLAN, Manager

Whatley, Franklin County, Massachusetts

Scenic Blood is Producing Blood

The daughters of our senior sire, Scenic Korndyke Echo, continue to make fine records. Four of them made better than 27 lbs. as junior three-year-olds and his two-year-old daughters average 20 lbs. each.

His sons find a ready sale, and so do his grandsons, out of his good record daughters and sired by our linebred Colantha bull, Maaikenshof De Kol Creamelle, who is from a 35-lb. and 1,000-lb. three-year-old dam and by the great 1,315-lb. sire, Dutchland Creamelle Colantha, who is full brother to a four times 1,000-lb. cow and to a twice 1,000-lb. heifer.

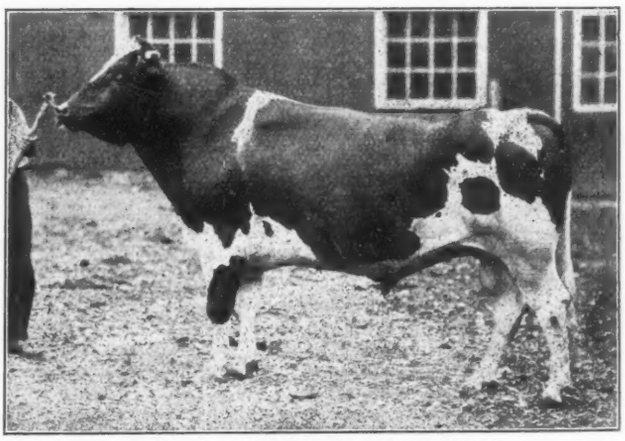

SCENIC KORNDYKE ECHO 360953
A great transmitting 36-lb. show bull, sired by a linebred May Echo bull.

A POSITIVE GUARANTEE OF SATISFACTION GOES WITH EVERY OFFERING

THE MIDDLETON FARM

D. C. MIDDLETON, Owner
J. T. PERRY, Herd Supt.

THREE YEARS ACCREDITED

Black River, New York

Black River is in Jefferson County, just a few miles from Watertown, on the Carthage Road. Good State Roads connect the farm with every important city in the State. This is the gateway to New York's most beautiful scenic section—the Adirondacks and Thousand Islands. Stop and see us on your way through. Visitors always welcome.

LAST CALL FOR FAIR EXHIBIT MATERIAL

If you are planning on using Extension Service Material for your County Fair now is the time to order. Order this year for Extension Exhibit helps have far exceeded those of any other year. The supply is running low so order at once.

1. Decoration for booth background in colors easily put up, 9x12 feet with cow and calf design. Price $7.00.
2. Holstein hats for herdsman and boosters can be furnished in any quantity at 25c each.
3. We furnish without charge, literature, pictures and table material for distribution from the booth.
4. Beautiful black and gold banner for parades and stalls twenty-one feet long with cow and calf design.
5. Holstein milk display material for trimming booths. Advertising value much more than its cost. $3.00.
6. Pennants, True Type charts of bull and cow, milk charts and other material will be available.

The Extension Service
HOLSTEIN FRIESIAN
ASSOCIATION *of* AMERICA

230 E. Ohio St. :—: CHICAGO, ILL.

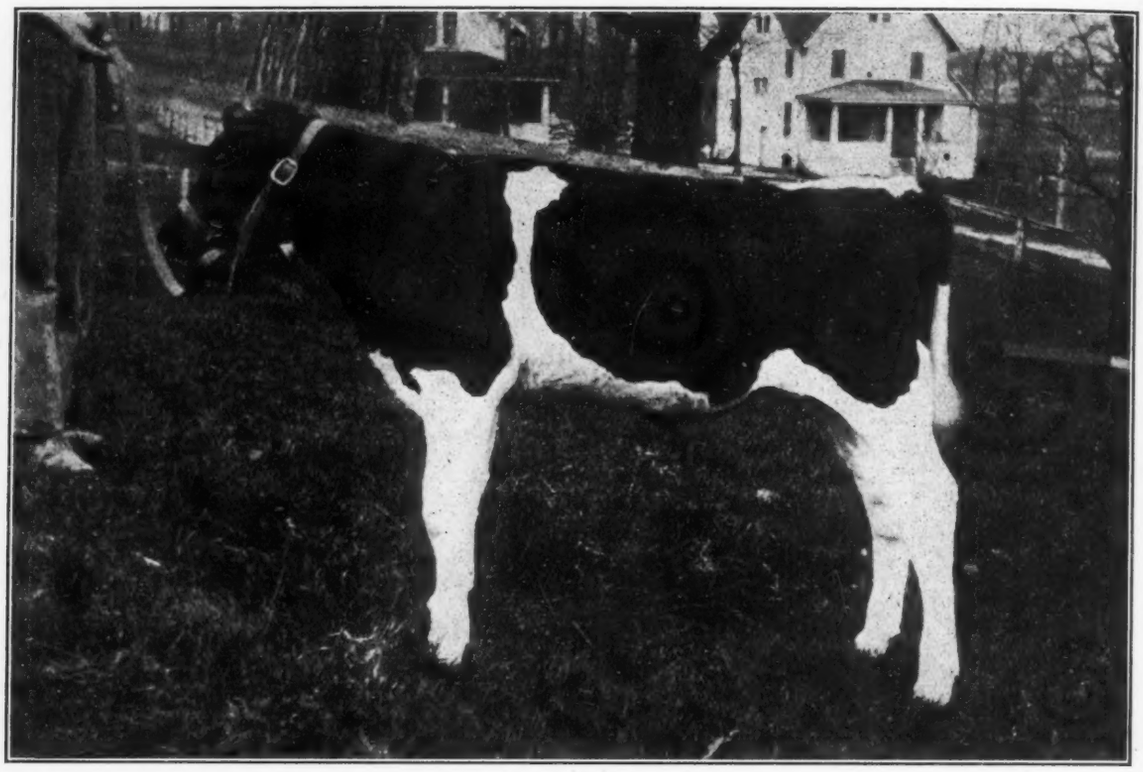

Ear Tag 1199 — Born Feb. 8, 1927

When This Happens — Buy The Bull

We are today announcing to Mr. G. M. Dwelle of Pepin Farm, Lake City, Minn.—"The dam of the bull you purchased from us has now crossed the 1,000-lb. mark, for butter".
We were glad to tell Mr. Raymond Roswell of Mapleton, Wis., that the dam of his bull had finished a record of 1,120 lbs. of butter, and late in July we wrote to Mr. James D. Watson of Spring Valley, Minn., that the dam of his bull had made 1,000 lbs. and broken the Wisconsin State Record. Princess Lill De Kol Korndyke 3rd recently finished a year record on our farm of 1,014 lbs. of butter making Mr. Valentin Benilli of Cordoba, Argentina, the owner of a 1,000-lb. bull, etc.
When we have a group of heifers of one line of breeding that make 19 to 21 lbs. as two-year-olds and then go on and make 30-lb. 1,000-lb. records at Maturity—and when we have two exceptionally nice young bulls out of 19- to 21-lb. 2-year-olds of this family to offer—When this happens—buy one of these bulls.

And Now It Has Happened

Send for Information Concerning Number 1,201 and Number 1,199

Address all correspondence to

815-A CARNATION BLDG.
OCONOMOWOC, WIS.,

815-A STUART BLDG.
SEATTLE, WASH.

HOME OF SIR INKA MAY, NORTH STAR JOE HOMESTEAD, SIR ROMEO MILDRED COLANTHA. MATADOR 6TH and PROSPECTOR.

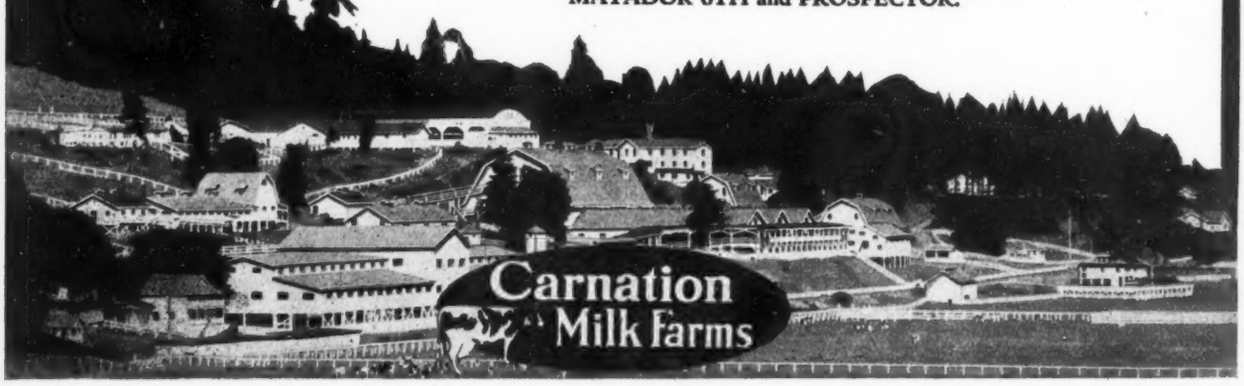

Holstein-Friesian World

VOL. XXIV Lacona, N. Y., and Syracuse, N. Y., August 13, 1927 No. 28

K P O P Up To Date

By WM. A. PRESCOTT

SOMETHING over six years ago—in March 1921, to be more exact—the **World** published a story by the present writer entitled "K. P. O. P.—One of the Comers", in which certain prophecies were made concerning the future greatness of the bull, King Pietertje Ormsby Piebe 165947. These prophecies were based chiefly upon the following facts: (1) the fact that one of his daughters was the sensation of the 1919 show season, the calf class; (2) that his offspring won first prize Get of Sire at Waterloo both in 1919 and 1920; (3) that two of his first daughters were apparently headed for 800 lbs. as two-year-olds; (4) that the constructive blood lines back of him were such as to be almost a guarantee of prepotency. Although all of these facts seemed to point to a brilliant future, it is probable that not even the bull's owners, Hargrove & Arnold, Norwalk, Iowa, ventured at that time to hope that the next six years would bring to K. P. O. P. the measure of fame that has come to this line of breeding. Although sons of this sire were selling readily at that time for four and five figure prices, I do not find any published predictions that by the summer of 1927 this sire would have eleven 1,000-lb. daughters, that his granddaughters would have broken a number of world's records, or that his descendants would have won close to six hundred first prizes and more than two hundred championships at the best shows in the country. Yet all these things have come to pass.

Few would have believed it possible that the glorious record of Maxwell's "Silky", the first daughter of K. P. O. P. to win national prominence, would ever be equalled by another member of this family; but it has been equalled if not overshadowed by the work of Dorothy Ormsby Piebe in 1921, 1922 and 1923, and by that of Triune Papoose Piebe in 1926. His son, King Pietertje Fayne Ormsby, who won the blue at the National both in 1919 and 1920 and who was six years ago considered the leading show bull of this family, must now share honors with the twice All-American bull, Triune Ormsby Piebe 27th; the ten times grand champion, King Pietertje Jewel Korndyke; another twice All-American bull, Cherokee Ormsby Piebe, and others of almost equal fame in the show ring.

The reputation of King Pietertje Ormsby Piebe was first built on his ancestry, then on the work of his descendants in the show ring and finally on production with high test for the year. I propose to take up these three phases of his life in the order stated, and in some detail. Much of this story has already been told before many times and the public is probably familiar in a general way with many of the facts which are to follow, but in the interest of a complete record they will be repeated as briefly as possible.

First, as to his breeding, he was known at the time of his purchase by Hargrove & Arnold as the bull with the world's record average for dam and sire's dam on year test. A little later, after being mated with the wonderful producers in the Hargrove & Arnold herd, his average was exceeded by a number of his own sons, but for some time the claim stood that his two nearest dams were the two largest record daughters of Sir Pietertje Ormsby Mercedes. His own dam, Queen Piebe Mercedes, is still the champion of the Holstein breed in the junior four-year-old class with 1,389.45 lbs. butter from 30,230.2 lbs. milk. She was the first heifer under full age to milk over 30,000 lbs. and her record, made more than ten years ago, still ranks with the best. The sire's dam, Bess Pietertje Ormsby Mercedes, made 1,235.32 lbs. butter from 29,053.2 lbs. milk, and she too is a daughter of Sir Pietertje Ormsby Mercedes, her dam being Spring Brook Bess Burke. K. P. O. P. thus gets fifty per cent of his blood from those two wonderful animals, "Sir Piet" and Spring Brook Bess Burke.

King Pietertje Ormsby Piebe was a little slow in getting started as a sire for lack of opportunity. He was bred by E. C. Schroeder, Moorhead, Minn., and was born on the Schroeder Farm July 18, 1915. At that time his dam was a 980-lb. senior two-year-old and his sire's dam an 889-lb. junior three-year-old, so instead of his being eagerly snapped up by one of the big breeders, he was sold for a moderate price to Elliott Bros., Woodward, Iowa, who were farmers, interested in good Holsteins but not doing much in the way of official testing or of showing in a national way. They did, however, breed some excellent Holsteins, some of which made up a part of the foundation of the early herd of Hargrove & Arnold and other now well known Iowa breeders, including the State Board of Control. After the dam and sire's dam of this young bull completed their wonderful records as given above, he was returned to the Schroeder Farm under lease to mate with a select few of the daughters of Sir Pietertje Ormsby Mercedes. From these services came such noted sires as Marathon Bess Burke, Marathon Ormsby and King Wren Ormsby Piebe and such cows as the 1,119-lb. Heilo Pietertje Piebe, the 30-lb. Colantha Maid Ormsby 2d and the 882-lb. three-year-old, Jenny Pietertje Ormsby 2d.

After his distressing experience with the foot and mouth quarantine at the close of the 1914 show season, Mr. Schroeder did not do much showing until after the war and as Elliott Brothers were farmers rather than showmen, we do not find any record of offspring of K. P. O. P. being exhibited at major shows until 1919, when "Uncle Dave" Maxwell had out three daughters of this sire with his very successful string. One of these, Ormsby Netherland Parthenea, better known as "Silky", was the outstanding heifer calf of the year, winning junior championship at the National and Waterloo and at a number of the leading state fairs of the Middle West and Corn Belt, as well as at least two grand championships. At the Iowa State Fair, Waterloo and the National, a K. P. O. P. son, King Pietertje Fayne Ormsby, shown by the Iowa Board of Control, was exhibited with the three heifers as a Get of Sire, the group winning second

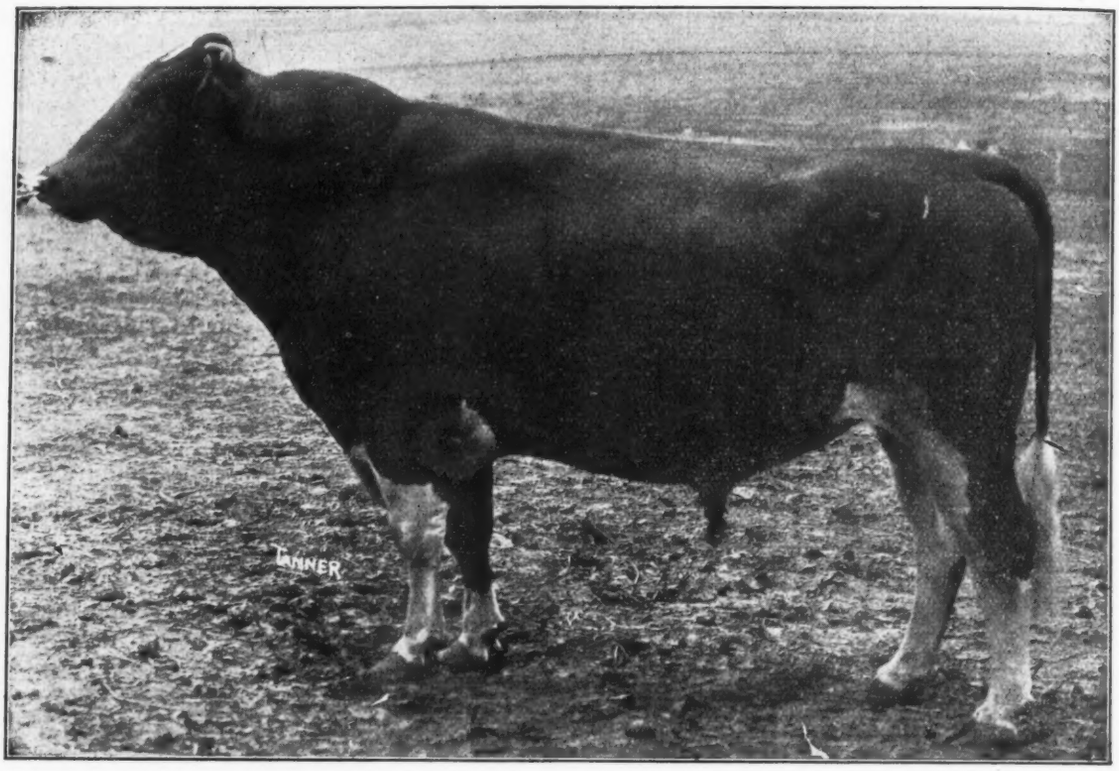

K P O P HIMSELF—PHOTO TAKEN WHEN IN HIS PRIME

at the National and first at the other two shows, while the bull himself took the blue at the National.

In 1920, the Iowa Board of Control showed a few of their sons of K. P. O. P. at Iowa State Fair, Waterloo and the National, and at these same shows, Hargrove & Arnold also had a few baby sons of this same sire. Their most important winnings of the year were first Get of Sire at Waterloo and another blue at the National for King Pietertje Fayne Ormsby as a two-year-old. The same year, Mr. Schroeder won first at Minnesota State Fair on Heilo Pietertje Piebe, a two-year-old daughter of K. P. O. P. and Governor Stubbs of Kansas got a blue on King Wren Ormsby Piebe at the Kansas National Live Stock Show.

For the past seven years, starting in 1921, Hargrove & Arnold have made a strong circuit every year, these seven show herds, except for an occasional aged cow, being made up entirely of descendants of King Pietertje Ormsby Piebe. In 1921, their circuit consisted of seven good shows, winding up with the Waterloo and the National, their winning on K. P. O. P. offspring alone totalling 58 firsts and twelve championships, besides winning six firsts and five grand championships on their aged cow, Owanda Gerben Barber, who was not a K. P. O. P. descendant. This was the year that Dorothy Ormsby Piebe was undefeated junior calf except at the National, King Pietertje Ormsby Piebe Tidy undefeated senior yearling bull except at the National, King Violet Ormsby Pietertje first prize two-year-old bull at the National and four other shows, Lady Ormsby Clarodina first prize senior yearling heifer at Waterloo and five other shows, while many others were consistent winners.

In 1922, the second K. P. O. P. show herd made the National, Waterloo and four state fairs and the showing of the Hargrove & Arnold string was in some ways even more impressive than the year before. Dorothy Ormsby Piebe was undefeated junior yearling all around the circuit and was junior champion at the National, Waterloo and four state fairs, while the K. P. O. P. Get of Sire group won first at the four state fairs and two different groups of K. P. O. P. Get were inside the money at the National. This was the first year of the All-American selections, Dorothy Ormsby Piebe being All-American junior yearling heifer and Cheroke Cornucopia, later renamed Cherokee Ormsby Piebe, a grandson of K. P. O. P., being All-American two-year-old bull.

In 1923, the Cherokee bull again won the All-American designation as a three-year-old, and Triune Ormsby Piebe 27th, who was undefeated in class all around the circuit and junior champion everywhere except at the National, was All-American bull calf. Dorothy Ormsby Piebe continued her successful career as a two-year-old, winning seven grand championships out of ten shows in which she was exhibited and being given Reserve All-American mention. Piebe Artis Burke, a K. P. O. P. granddaughter, was also All-American junior yearling heifer, which meant that three different sons of K. P. O. P. had All-American offspring, while one of his own daughters had reserve mention. Both in 1922 and 1923, Corwin Farms exhibited several K. P. O. P. descendants with considerable success, perhaps their outstanding winner of this family being Triune Ormsby Piebe 4th. It was in 1923 that King Pietertje Jewel Korndyke, a K. P. O. P. son owned by Pinery Farms of Ohio, won his first grand championship at Ohio State Fair, which he repeated at that show the two following years, and at many other leading shows of recent years.

In 1924, the K. P. O. P. show herd made its first Eastern circuit, starting at Central States Exposition and working eastward through the Ohio, Michigan and New York State Fairs to the Eastern States Exposition, then back to the National. Dorothy Ormsby Piebe, showing now as a three-year-old, was grand champion at four of these shows and again received Reserve All-American mention. Triune Ormsby Piebe 27th was again honored as All-American senior yearling bull, again going through the season undefeated in class and again losing the junior championship only at the National. King Pietertje Jewel Korndyke added several grand championships to his string and showed with Dorothy K. P. O. P. 36th and King Pietertje Ormsby Piebe Jewel for All-American Get of Sire. The latter honor has been won by K. P. O. P. Gets the past three years, he being the only sire of the breed to attain this honor more than once. King Ormsby

A Few Milking Daughters of K P O P

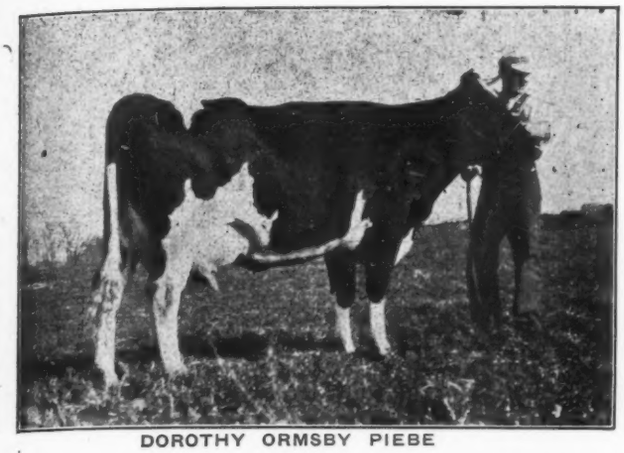

DOROTHY ORMSBY PIEBE

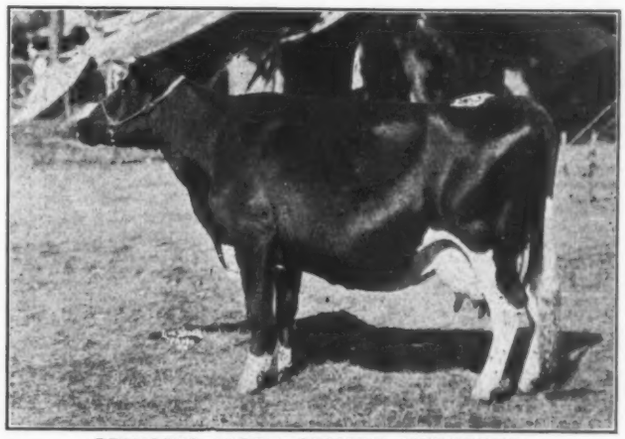

PRINCESS PIEBE ORMSBY MERCEDES

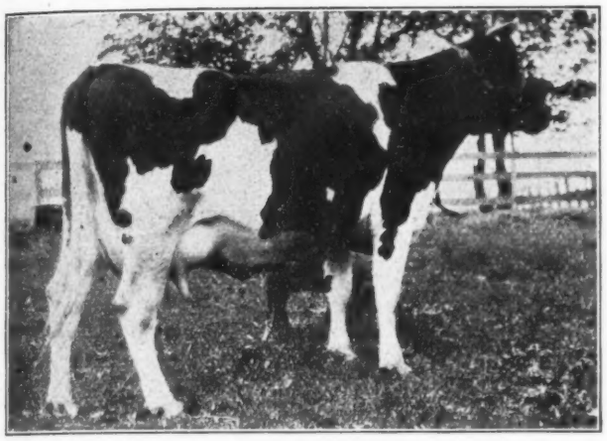

MISS ALEXINA ORMSBY

MISS PIEBE FOBES

QUEEN ORMSBY VAN BETTA

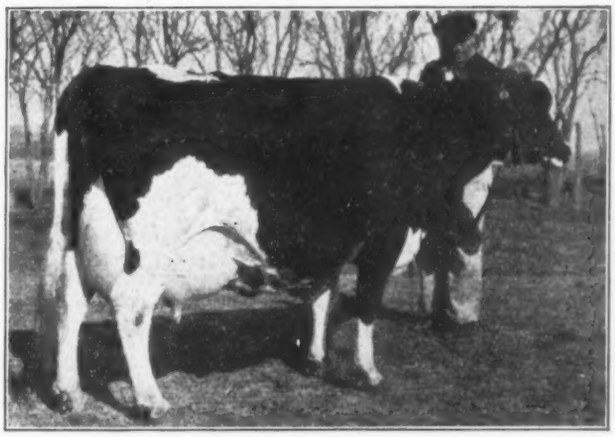

QUEEN PIEBE AALTJE PIETERTJE

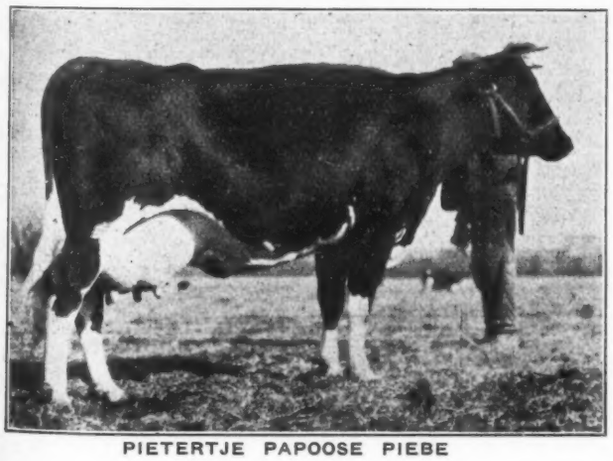

PIETERTJE PAPOOSE PIEBE

DOROTHY ORMSBY PIEBE
In four consecutive years of showing, starting as junior calf, she has won 25 Firsts, 18 Senior or Junior Championships and 13 Grand Championships.

MISS ALEXINA ORMSBY
A great prize-winning 700-lb. two-year-old, and a wonderful prospect.

QUEEN ORMSBY VAN BETTA
An 1,100-lb. four-year-old, standing first on the Honor List 1926-27, in the 305-day division.

PIETERTJE PAPOOSE PIEBE
An 1,100-lb. three-year-old Blue Ribbon winner and dam of an All-American daughter.

PRINCESS PIEBE ORMSBY MERCEDES
Three times a Grand Champion, with a 900-lb. four-year-old record.

MISS PIEBE FOBES
A prize-winning 950-lb. cow that has sired a twice All-American son and other prize winners.

QUEEN PIEBE AALTJE PIETERTJE
A 30-lb. cow, now on year test.

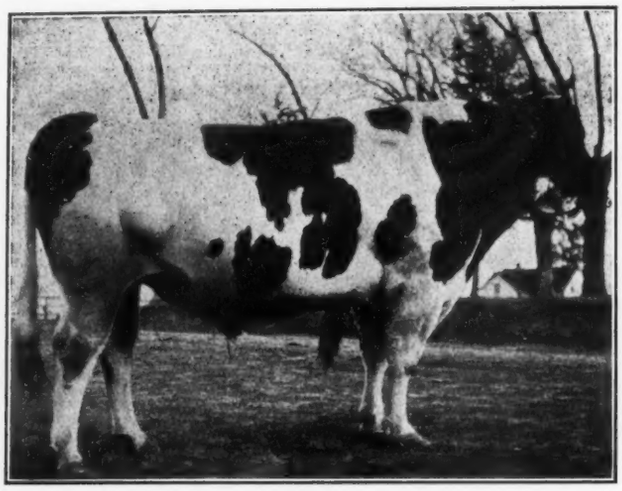

TRIUNE ORMSBY PIEBE 294182
This great 1,313-lb. son of K P O P was selected by Hargrove & Arnold as one of the successors to his sire in service in their herd. He is sire of the youngest 900-lb. heifer of the breed and of many sensational prize winners including a twice All-American son and an All-American daughter. He has 25 different descendants that have won first at major shows. Now owned jointly by Hargrove & Arnold Farms and Fredmar Farms, together with his brother, King Piebe.

KING PIEBE 290549
Co-worker with "Triune" at Hargrove & Arnold Farms, and Fredmar Farms. He is a son of K P O P from Rose De Kol Wayne Butter Boy, breed champion for first five lactations and the only 1,200-lb. cow to have two 1,200-lb. daughters or four 1,000-lb. daughters. His own daughters include a 1,200-lb. three-year-old; a 35-lb. senior two-year-old that is World's Champion for thirty days and headed for a World's Record for 305 days; a World's Champion in Class B; an All-American heifer and other notables.

Piebe Mercedes, a K. P. O. P. son that had made a successful record with the Hargrove & Arnold string in 1922 and 1923, headed the W. J. Elgie show herd in 1924, and was grand champion at the Canadian National and at a number of Canada's leading Provincial shows.

In 1925, the K. P. O. P. show herd first invaded Canada, being fairly successful at both Saskatoon and Regina, then returning to the United States for a circuit of nine leading shows including the National. The Pinety Farms string, headed by King Pietertje Jewel Korndyke and included a number of his Get also made a strong showing as did Forum Holstein Farms with Forum Patriarch, a great two-year-old son of K. P. O. P. The Iowa Board of Control also won a number of grand champions with a K. P. O. P. daughter. Miss Papoose Piebe, a K. P. O. P. daughter owned by Billiwhack Stock Farm, was the leading senior yearling heifer of the United States, All-American honors going to a Canadian heifer. The All-American K. P. O. P. Get of 1925 consisted of King Pietertje Jewel Korndyke, K. P. O. P. 36th, K. P. O. P. 50th, who was Reserve All-American senior yearling bull of the year, and Sunny Lady, 3d, a successful prize winner who has since made a 1,200-lb. record.

Last year, 1926, was perhaps the most successful year of all for K. P. O. P. blood, more than a dozen of the best show herds of the year carrying animals of this blood in addition to Hargrove & Arnold themselves. The latter brought out the All-American heifer calf of the year, Triune Papoose Piebe, a K. P. O. P. granddaughter, who was junior champion at the National, Waterloo, Sesquicentennial and the Ohio and Michigan State Fairs, as well as winning first in class at Missouri. Billiwhack again scored heavily with Miss Papoose Piebe, the K. P. O. P. daughter aforementioned, getting the All-American designation on her after winning first at the National, Waterloo, the Sesquicentennial and the Ohio and Missouri State Fairs. Reserve All-American three-year-old bull was Forum Patriarch, who was defeated only once in eleven good shows and whose Get were also sensational, one daughter being Reserve All-American junior yearling, while several of his calves were consistent winners of firsts and championships. Femco Farms of Minnesota had out a very successful show herd which included several blue ribbon offspring of Pride of Sir Piets, a K. P. O. P. grandson, one of his sons being Reserve All-American bull calf. Baker Farm of New Hampshire won four blues on a daughter of the twice

(Continued on page 15)

Two National Junior Champion Daughters of K P O P

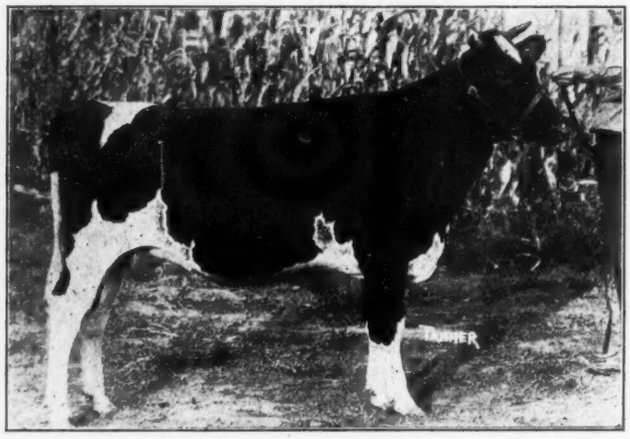

DOROTHY ORMSBY PIEBE
Junior Champion National Dairy Show 1922, being undefeated in the junior yearling class that year. A later picture and more complete show record appears on page 9. Bred and owned by Hargrove & Arnold.

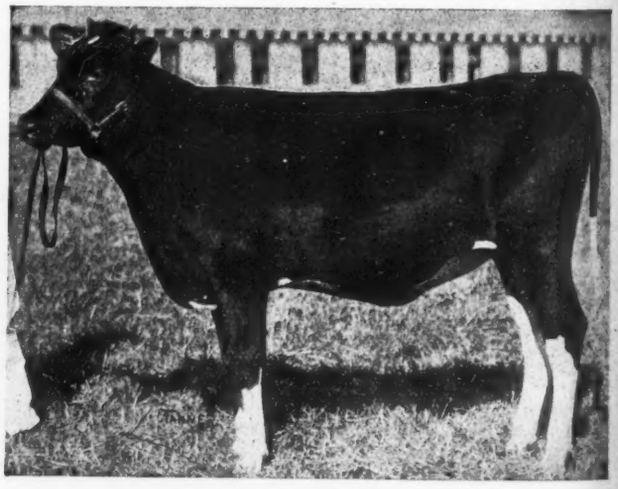

QUEEN ORMSBY NETHERLAND PARTHENEA
The famous "Silky" Junior Champion National Dairy Show 1919 and undefeated Junior Champion of the Middle West circuit that year. Owned and exhibited by Maxwell Farms, Waterloo, Iowa.

ALL-AMERICAN K P O P GET OF SIRE 1926

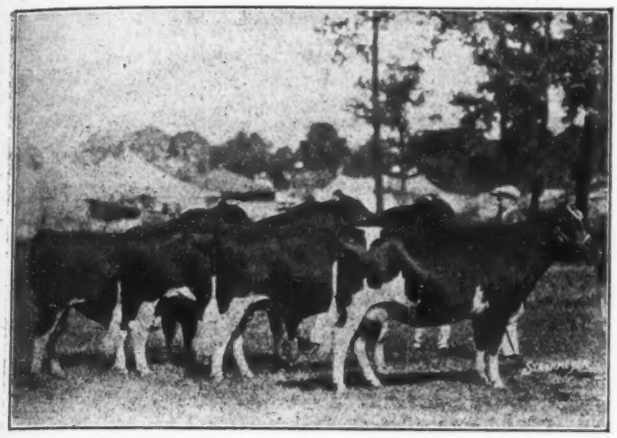

ALL-AMERICAN K P O P GET OF SIRE 1924

ALL-AMERICAN K P O P GET OF SIRE 1925

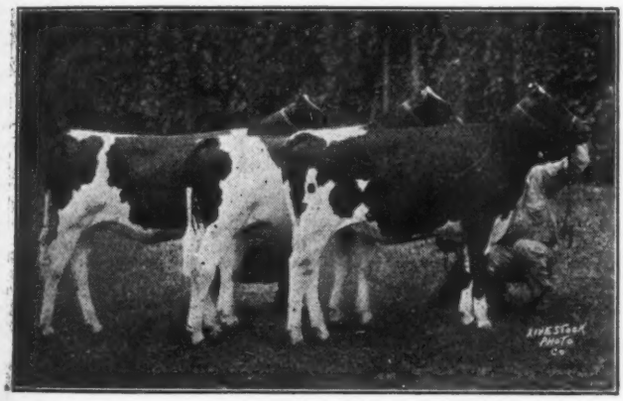

CALF HERD—BY FORUM PATRIACH—5 FIRSTS

A K P O P GET—FIRST AT IOWA 1925

A TRIUNE GET—FIRST AT SESQUICENTENNIAL

A KING PIEBE GET—FIRST AT AURORA

Minnesota Holstein Company Dispersal Makes History With $1,078.69 Average

By M. S. PRESCOTT

THE complete dispersal of the herd of the Minnesota Holstein Company, Austin, Minnesota, on July 29, resulted in a total of $65,800 for sixty-one members of this herd, or an average of $1,078.69. In addition, there were seven partnership bulls, which had been sold from this herd previously and were called back for sale at auction to dissolve partnership, and these sold at prices ranging up to $1,000, and one other heifer of similar breeding from another consignor, making the total sales of the day $68,700 for sixty-nine head. This offering was taken by thirty-three buyers from thirteen states, Canada and South America, and marked the high point in Holstein auction sales since the Erickson Dispersal in 1924 with its average of $1,139 for eighty-six head.

Starting with a top of $7,100 for the famous All-American heifer, May Walker Inka Segis, out of May Walker Ollie Homestead and by Sir Inka Superior Segis, the prices included nineteen above the $1,000 mark, of which two were above $6,000, both on offspring of May Walker Ollie Homestead, four above $4,000, seven above $3,000, eight over $2,000 and the balance in the $1,000 division. Five daughters of the foundation sire, Piebe Laura Ollie Homestead King, were included in the sale and the five, including one blemished cow, made an average of $2,035, the top being $4,000 for May Walker Ollie Homestead herself. This family, of course, was the outstanding attraction of the sale, with its unequalled record for combined production and show ring winnings. May Walker Ollie Homestead, herself, twelve years old, went for $4,000 on the bid of F. E. Murphy of Femco Farms, Breckenridge, Minnesota. She has stood for many years as the U. S. Champion butter producer with her yearly record of 1,523 lbs. butter, and she is the only cow in the history of the breed to produce three offspring that have won All-American honors. Her two-year-old daughter, May Walker Inka Segis, last year's All-American senior yearling and now promising a 900-lb. yearly record as a junior two-year-old, topped the sale at $7,100. This beautiful heifer, one of the outstanding individuals of her age that the breed has ever produced, represents the last word in all that is desirable in a foundation animal with her record-breaking 1,500-lb. dam, her own high record, the distinguished work of her sire, and as a final test of her greatness the quality of her young daughter, a December calf, that was good enough to command $4,500 in the sale from Detroit Creamery Farms. May Walker Inka Segis, herself, was purchased for Senator A. C. Hardy, Avondale Farm, Brockville, Ontario, Canada, by R. M. Holtby, one of the best known judges in Canada, who came to the sale especially to buy this particular animal. Maytag Farms, of Iowa, were the final contenders on this heifer, dropping out only at the $7,000 mark. Sir Bess Ormsby May, youngest son of May Walker Ollie Homestead, was the second highest priced animal in the sale, going at $6,200 to Waldo S. Kellogg, Derby, Connecticut. He is a son of Sir Bess Ormsby Fobes, and was a prominent winner with the Minnesota Holstein Company herd last year. Thus, May Walker Ollie Homestead, her daughter, son, and a daughter of her daughter sold for a total of $21,800.

The quality of the herd, however, did not depend entirely upon the blood of May Walker Ollie Homestead, as seventeen daughters of the senior herd sire, Sir Inka Superior Segis, now owned by Carnation Milk Farms, brought a total of $18,775, or an average of $1,104, these figures including calves down to a day old, everything offered in this sale. Six daughters and four sons of Sir Inka May brought an average of $892.50, and seven sons of Sir Inka Superior Segis averaged $532.

Among the other outstanding individuals sold may be mentioned Miss Lassie Ormsby that was an outstanding two-year-old last season and has developed into what will undoubtedly be one of the most sensational three-year-olds of the year for this season. She went at $3,950 to C. E. Griffith, Big Cabin, Oklahoma. Miss Lassie Ormsby was the first animal sold in the sale. Bess Fobes Homestead, a six-year-old daughter of Piebe Laura Ollie Homestead King, with a 31-lb. 7-day record and going at an 1,100-lb. rate for the year, was one of the great cows in this herd and finally secured at $3,200 by Waldo S. Kellogg, Derby, Connecticut, after a spirited bidding contest with Mr. Griffith. Miss Inka Rue, a daughter of Sir Inka Superior Segis that made a 29-lb. 7-day record at 30 months and who is now headed for a sensational yearly record, was purchased by E. H. Maytag, Newton, Iowa, for $3,000. Star Segis Homestead, the youngest daughter of Piebe Laura Ollie Homestead King and one of the greatest prize-winning females in the herd, went at $2,050 to C. E. Griffith of Oklahoma. Mr. Griffith is building his herd on this blood and he evidently wanted more of it.

Waldo S. Kellogg, Derby, Connecticut, was the heaviest purchaser in the sale in point of dollars, his four head totalling $10,675, Mr. Griffith coming next with six head for $8,450. Senator Hardy with $7,100 for one animal was next, while E. H. Maytag with six head for $7,025 was a liberal patron of the sale. E. Susaeta of Los Andes, Chile, took the largest number, ten head, all of them bulls, for a total of $5,850. This was a half of the entire offering of bulls in the sale and included three over the $1,000 mark. This is an exceptionally choice lot of bulls and will make the nucleus for a shipment that should be a large factor in the development of the Holstein industry in Chile. Many buyers were there looking for bulls and had to go away disappointed because of Mr. Susaeta's persistence in bidding for the bulls he had selected as suited to his purpose. F. E. Murphy, Femco Farms, Breckenridge, Minn., in addition to the purchase of May Walker Ollie Homestead, added an outstanding junior yearling to his show string in Arlene Inka May, a daughter of Sir Inka May from a 1,000-lb. dam, at $1,500. Maytag also secured a great show prospect in the Junior yearling, Maudlene Superior Segis, a daughter of Sir Inka Superior Segis out of Maudlene Ollie Homestead, first prize four-year-old in the National in 1925. He was forced to $1,475 for this great heifer. Winterthur Farms, Winterthur, Delaware, secured what was undoubtedly the choicest show calf in the entire herd in Maudlene Segis, another daughter of Sir Inka Superior Segis from the great old 900-lb. foundation cow, Far Oaks Maudlene Ormsby, at a price of $1,250. Conrad Ahrens, Festus, Missouri, paid $1,450 for a senior yearling daughter of Sir Inka May from this same dam. Another liberal patron of the sale was John Alcock, of Chicago, for his Highland Farms at Lake Geneva, Wisconsin. He took a total of five head including Sir Inka De Mar Wren Ormsby, a son of Sir Inka May that should be one of the good two-year-olds out this year. He was second prize junior yearling at the National last year, and has developed into a truly splendid two-year-old. The price

(Continued on page 30)

Distribution of the Herd by States

State	Buyers	Animals	Total
CONNECTICUT	1	4	$10,675
OKLAHOMA	1	6	8,550
MINNESOTA	8	10	7,850
ONTARIO	1	1	7,100
IOWA	1	6	7,025
SOUTH AMERICA	1	10	6,050
WISCONSIN	7	13	5,950
MICHIGAN	1	2	4,900
SOUTH DAKOTA	4	7	3,375
DELAWARE	1	2	1,800
ILLINOIS	2	2	1,725
MISSOURI	1	1	1,450
NEW YORK	1	2	1,450
PENNSYLVANIA	2	2	550
UTAH	1	1	150

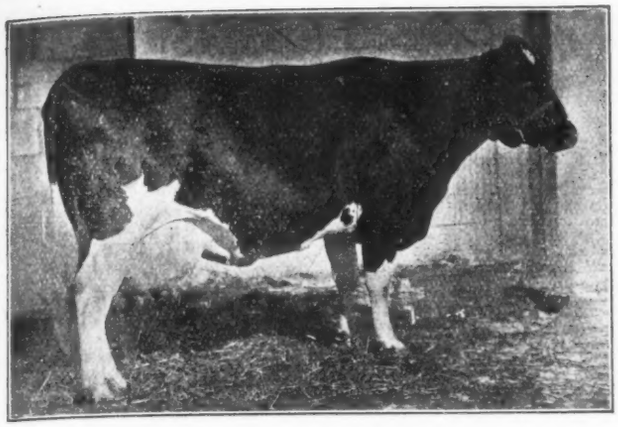

MAY WALKER OLLIE HOMESTEAD

SIR BESS ORMSBY MAY

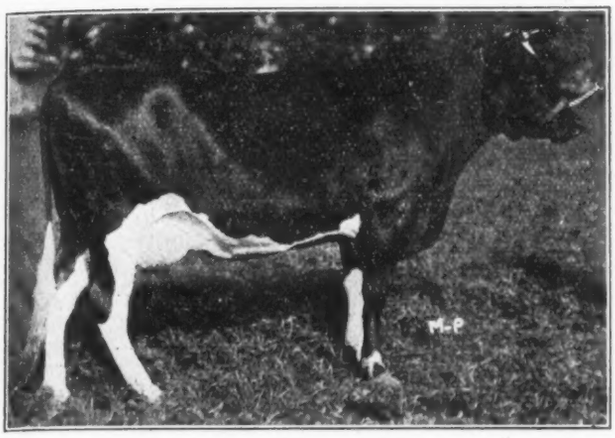

MAY WALKER INKA SEGIS

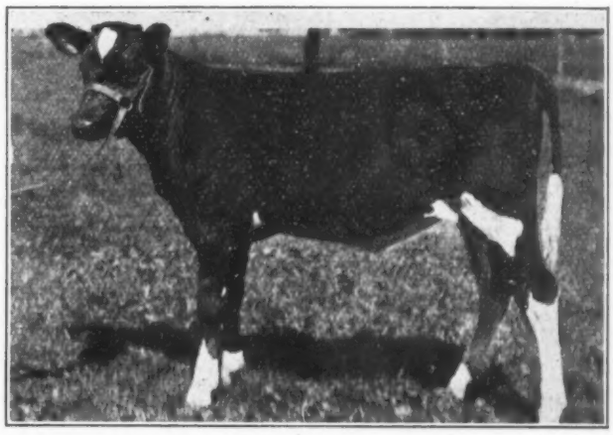

MAY WALKER FOBES

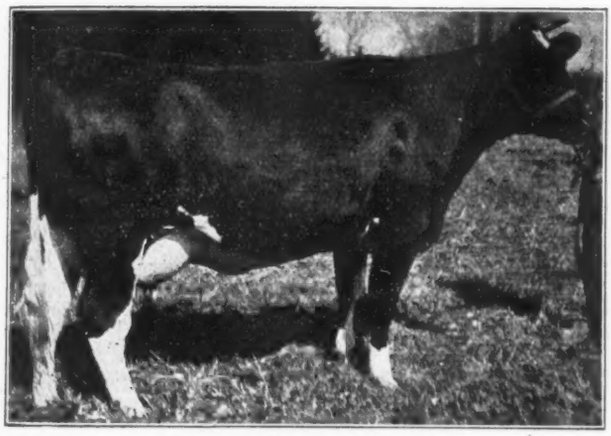

MISS LASSIE ORMSBY

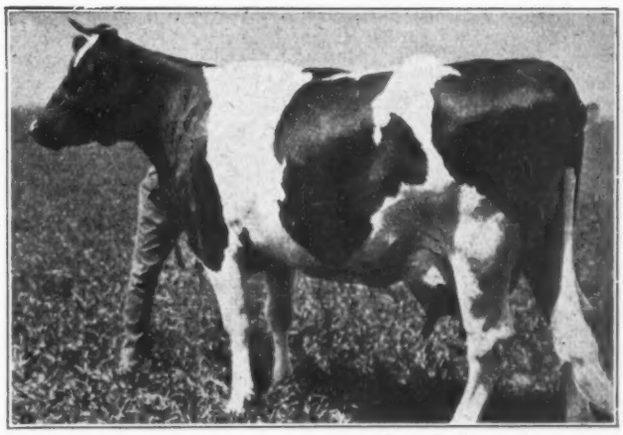

BESS FOBES HOMESTEAD

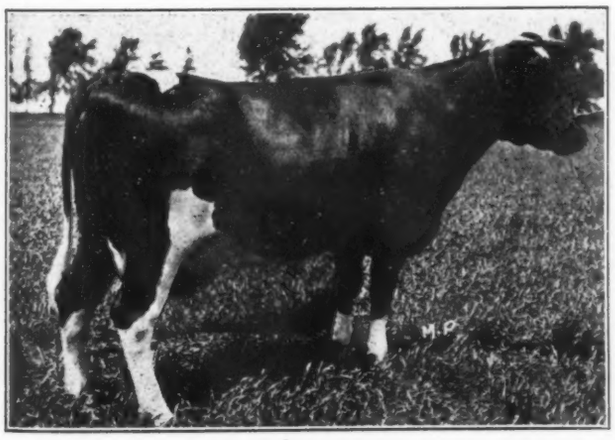

MISS INKA RUE

MAY WALKER OLLIE HOMESTEAD
The U. S. Champion 1,523-lb. cow and dam of three All-American offspring. Twelve years of age. Sold to Femco Farms, Breckinridge, Minn., for $4,000.

MAY WALKER INKA SEGIS
All-American daughter of May Walker Ollie Homestead by Sir Inka Superior Segis. A 23-lb. junior two-year-old making a great year record. Sold to Hon. A. C. Hardy, Brockville, Ont., for $7,100.

MISS LASSIE ORMSBY
First prize two-year-old Minnesota 1926. Making a great year record as first calf junior three-year-old. Sold to C. E. Griffith, Big Cabin, Okla., for $3,950.

MISS INKA RUE
A 29-lb. two-year-old daughter of Sir Inka Superior Segis, running strong on year test. Sold to The Maytag Farms Newton, Iowa, for $3,000.

SIR BESS ORMSBY MAY
Show son of May Walker Ollie Homestead by Sir Bess Ormsby Fobes. Sold to Waldo S. Kellogg, Derby, Conn., for $6,200.

MAY WALKER FOBES
Seven-months-old daughter of May Walker Inka Segis by Sir Bess Ormsby Fobes. Sold to Detroit Creamery Farms, Mt. Clemens, Mich., for $4,500.

BESS FOBES HOMESTEAD
A 31-lb. daughter of "Piebe" headed for 1,100 lbs. Sold to Waldo S. Kellogg, Derby, Conn., for $3,200.

"The Newspaper of the Breed"
Published every week by Holstein-Friesian World, Inc.

Editor
M. S. PRESCOTT, Lacona, N. Y.

Associate Editor
W. A. PRESCOTT, Lacona, N. Y.

Business and Advertising Manager
FRANK PRICE, Syracuse, N. Y.

Subscription price for the United States $2.00 per year in advance. All foreign subscriptions, including Canada, $3.00.

The date following the address on the wrapper of each paper indicates the times to which the subscription is paid and is to answer the purpose of a receipt. All subscriptions are discontinued promptly on expiration.

All matter for publication in any issue should be received two weeks preceding the date of issue, which is Saturday.

For advertising rates address Syracuse, N. Y. office.

August 13

KPOP

ALTHOUGH he has been dead for several years, there is no sire of the breed which stands higher or occupies a higher place in the public eye today than King Pietertje Ormsby Piebe 165947. This popularity is based upon a number of important factors. His family is outstanding as an exponent of show ring type, his descendants having won more show ring honors at important exhibitions during the past eight years than can be claimed for any other family of the breed. His daughters have likewise made an enviable record for production and with uniformly good test, a combination that the present-day market is demanding and has demonstrated its willingness to pay for.

Along with these attributes has been a consistent program of advertising that has kept the merits of this family constantly before the public. This issue of the **World**, featuring King Pietertje Ormsby Piebe and his numerous family, is unique as a demonstration of the pride and confidence which the owners of this line feel in their animals. Never before in the history of our breed has there been such a wide joint participation in an advertising program by the owners of any single family. That fact in itself is significant. These breeders are demonstrating that they believe in their own stuff and that is one essential in the successful development of a breeding herd.

An interesting side light in connection with the history of King Pietertje Ormsby Piebe is the fact that he is better known by his initials than he is by the full name. It was back in 1921 that Hargrove & Arnold brought out the first show string from their herd, announcing that it was made up almost entirely of the descendants of their herd sire, King Pietertje Ormsby Piebe. In advertising the sensational winnings of this show herd, the **World** advertising service coined the abbreviation, K. P. O. P., to designate this bull. The designation evidently caught the popular fancy and through the continued sensational work of King Pietertje Ormsby Piebe sons, daughters and more distant descendants, it has come to be a fact that many breeders who would not be sure just what bull you were talking about if you gave the whole name, King Pietertje Ormsby Piebe, would not be in the slightest doubt if the initials, K. P. O. P., were used.

Advertising has played no small part in the present popularity of this family. Enduring results from advertising, however, are possible only when the product advertised possesses real merit and that has been the foundation of the K. P. O. P. success. During the past six years, the Hargrove & Arnold show herd, made up almost entirely of this breeding, has been exhibited at the strongest Holstein shows in the country. During this time, they have won more blue ribbons and other high show ring honors than any other herd of the breed has been able to win in any kind of competition. Along with their showing program, they have also found opportunity to carry on a program of testing for production with the result that King Pietertje Ormsby Piebe now has ten daughters above 1,000 lbs. butter and up to over 1,200 lbs., and his entire list of yearly tested daughters shows an average of about 3.8% fat in their yearly work.

Back of King Pietertje Ormsby Piebe is ample justification in his pedigree for the great work his descendants have accomplished. His dam, with her record of 1,389 lbs. butter in a year as a junior four-year-old, has held her championship honors for over eleven years, which with a single exception, is longer than any other record-breaker of our breed has been able to hold top honors. Both his dam and his sire's dam were daughters of Sir Pietertje Ormsby Mercedes, his sire's dam having a record of 1,235 lbs. butter in a year, the pedigree thus showing line breeding in the blood of Sir Pietertje Ormsby Mercedes through two of hs very greatest daughters. The sire's dam was also one of the great daughters of Spring Brook Bess Burke, bringing in another foundation line that has demonstrated its greatness in a number of other directions likewise. For a number of years, King Pietertje Ormsby Piebe stood out as the bull having the highest average record for dam and sire's dam of any bull of the breed. This distinction, of course, has long since been overshadowed by the work of the bull himself. This issue of the **World** through both its reading and advertising columns presents a picture of the achievements of the K. P. O. P. lines to date that many breeders will want to preserve and keep in a convenient place for future reference.

A $1,078 Average

THE appraisal of the sixty-one members of the Minnesota Holstein Company herd at $65,800 in public sale on July 29 is a striking demonstration of the present market trend in the Holstein industry. This herd was outstanding in its successful combination of type and production. It has demonstrated this fact beyond question through its winnings at the largest shows in the country and in the results of official testing carried out over a period of years. Along with this program of herd development was a continuous campaign of advertising in the breed publications with the result that the superlative merit of the animals comprising this herd was well known and thoroughly appreciated by the Holstein public.

Accordingly, when the complete dispersal sale of this herd was announced, breeders from every section of the country and even from as far as South America, were on hand to secure some of the blood lines upon which it was built to strengthen their herds and to get some of this blood for use in their future breeding programs. That the average price paid was one of the highest in the entire history of the breed for a single herd dispersal is a testimonial first to the skill of Vere Culver as breeder and developer and is significant also as reflecting the definite improvement in the Holstein market situation.

It is a matter of real regret that circumstances made necessary the breaking up of this outstanding herd. There are, however, compensating advantages. These animals going out into thirty-three different herds may be expected to work constructive improvement in those herds that will be no small factor in the progress of the breed. Also, the level of prices paid will bring definite encouragement to many breeders as a positive demonstration of the willingness of the market to absorb quality Holsteins at a more attractive range of prices. There will always be room at the top of the ladder and the result of this sale proves beyond question that there are in this industry of ours rewards for the successful breeder in keeping with the degree of success he is able to achieve.

They're Off

BY the time this issue reaches you, the "Big Time" show circuit in the Middle West will have started. The Central States Exposition at Aurora, Illinois, August 12-19, will give the first public view of many of the leading show herds of 1927. From the information already at hand regarding the entries, it seems evident that more than one All-American winner of 1927 will make its first bid for the approval of the judges at this show. Bill Prescott, of the **World** staff, will be on the job to get the detailed story for **World** readers. This will appear along with the pictures of the animals which Judge Haeger picks out as worthy of the highest honors.

The following week, the Illinois and Missouri state fairs will divide the patronage and the followng week after that the big shows east and west will bring out for approval of what promises to be a greater aggregation of good Holsteins than has ever been on the show circuit in any previous season. As in the past, the members of the **World** staff will cover personally as many of these great shows as is physically possible, and will have a special representative present to secure expert reports of the rest so far as possible. The every-week publishing schedule will be resumed September 1, following the busiest summer in the history of the industry. With the Holstein business so unmistakably better in all sections of the country, the fall numbers of the **World** are bound to be of unusual interest. We ask the cooperation of our readers in making them as complete as possible from a news standpoint.

You Can Help

WE want to extend the circulation of the **World** to reach a larger number of Holstein breeders and prospective breeders. Our friends have been kind enough to say that the **World** in the past has been one of the strongest and most valuable agencies of extension of the Holstein idea. In the present improved situation in Holstein affairs, we want to put the **World** in a position to render even more effective service in the future. We are continually mailing out large numbers of sample copies to prospective **World** readers. With a little more personal help on the part of our friends, however, the effectiveness of mail solicitation can be increased as there is nothing like a personal word of recommendation when it comes to getting action in matters of this kind.

We are deeply appreciative of the service along this line which our friends in the **World** family have rendered in the past, and at this time we merely want to remind them that a good word spoken here and there will be doubly worth while and appreciated now. Many breeders have adopted the practice of presenting a year's subscription to the **World** to each purchaser from their herd that is not already a subscriber and the practice has been found to be a distinctly worthwhile builder of good will. Your personal cooperation in bringing about a substantial increase in the circulation of the **World** among new breeders will be decidedly helpful in increasing the effectiveness of this publication as an agency for the advancement of the Holstein Friesion industry.

Club Notes

BUSINESS AT BRATTLEBORO

During the week ended June 25, 28 applications for membership were received at the Secretary's office.

During the same period 3,816 applications were received, 1,931 registries and 1,885 transfers.

Prefixes reserved during the two weeks ended June 25, 1927:

Al-Mar-Ke, A. E. Drake, Wysox, Pa.; Canyon, E. M. & C. B. Marshall, Kerhonkson, N. Y.; EdLea, Edmund Shimp, Hancocks Bridge, N. J.; Leatherwood, C. A. McCauley, New Bethlehem, Pa.; Mountain Dairy, Andy Anderson, Ridgway, Pa.; Vanholm, Mr. and Mrs. Russell Van Camp, Croswell, Mich.; Victorway, John Peters, Casper, Wyo.

* * *

During the week ended July 2, 30 applications for membership were received at the Secretary's' office.

During the same period 3,405 applications were received, 1,541 registries and 1,864 transfers.

Prefixes reserved during the week ended July 2, 1927:

Apache, Alton Mill Williams, Globe, Ariz.; Bridgefarm, Amos D. Bridge's Sons, Inc., Hazardville, Conn.; Grand Plain, Charles M. Burk, Dowagiac, Mich.; Kreifarms, A. L. Cridler & Sons, Middleville, Mich.; Moreton Acres, Raff & Priebe, Shevlin, Minn.; MRH, M. R. Hewitt, Ettrick, Wis.; Shawmut, R. S. Schomp, Stanton, N. J.; Van Kove, B. M. Van Nostran, Aurora Station, Ohio; Westmead, J. Leo Mohrmann, Qaukegan, Ill.

* * *

During the week ending July 30, 27 applications for membership were received at the Secretary's office.

During the same period 3,295 applications were received, 1,728 registries and 1,567 transfers.

Prefixes reserved during the week ended July 30, 1927:

Antelope, Olaf P. Johnson, Wahpeton, N. Dak.; Esmond, Esmond Brandeberry, Guysville, Ohio;. Racona, Ralph Sutton, Lacona, N. Y.; Rocky Dell Milton B. Hostetler, Barrs Mills, Ohio. Symphony, Arnold R. Weiss, Mayville, Wis.

The Holstein-Friesian Association of America.
F. L. Houghton, Secretary

ILLINOIS BREEDERS HOLD ANNUAL MEETING AND PICNIC

The black and white cow held preference over urgent farm operations for at least 350 dairymen who in the midst of the busy haying season attended the annual meeting and picnic of the Illinois Holstein-Friesian Association at Mooseheart on July 16th.

The Mooseheart Foundation, an educational institution maintained by the Loyal Order of the Moose, was host for the day. The wooded lake shore on the 1,000 acre Mooseheart tract was an ideal picnic site. An excellent Holstein herd which supplies milk for the 1,000 children at the institution was the center of much interest during the forenoon and also afforded animals for the judging contest conducted by Prof. C. S. Rhode of the University of Illinois. Of the 75 contestants, Fred A. Mueller of Milford and Irving Nelson of Capron were adjudged best among the adults and juniors, respectively, both receiving gold medals offered by the Illinois Association. Irving Nelson was also presented with a Holstein calf offered by the Illinois Association. Irving Nelson was also presented with a Holstein calf offered by John Nelson, part owner of the well established Ilehamwood Farm herd at DeKalb. C. LaVerne Warford of Virgil won second place in the adult group and Donald Nelson of DeKalb was second among the juniors.

The features of the afternoon program was an address by Congressman L. J. Dickinson of Iowa who is well known to Mid-Western farmers for his stand in Congress favoring the McNary Haugen Bill. This bill in its relation to the dairy farmer was the subject of his address. The program which was broadcast by station WJJD was interspersed with music by the Mooseheart Band.

During the afternoon a large number of the picnickers inspected the Fitcholm herd and bottling plant owned by W. H. Fitch of Aurora. This herd under the able management of Charles Klose furnishes milk for direct retail distribution in the city of Aurora. Others enjoyed a visit to Silver Glen Farm at St. Charles owned by E. J. Baker. Herdsman K. M. Greene is justly proud of this comparatively new herd. The well appointed barns are occupied by cows of fine type and dairy quality. Silver Glen is using a three-quarter brother of Sir Inka May on these females, a combination which appears to be very promising.

At the business meeting of the Association plans were initiated for a State sale to be held this fall. H. W. Allyn, Superintendent of Mrs. Medill McCormick's Rock River Farms, was re-elected president of the Association for the ensuing year.

K P O P Up To Date

(Continued from page 10)

All-American bull, Triune Ormsby Piebe 27th, as well as three junior championships on a daughter of Triune Ormsby Piebe. A. J. King of Missouri did well with several offspring of Triune Ormsby Piebe 4th, one daughter of this sire winning seven firsts in the west and southwest. Several different breeders won important prizes with offspring of King Pietertje Jewel Korndyke. On the Pacific Coast, Stenzel Farms took junior championship at Oakland with a K. P. O. P. granddaughter and several other California breeders won blues and championships with K. P. O. P. descendants. K. P. O. P. 54th, owned by W. S. Kellogg, of Connecticut was grand chmapion at his State Fair and K. P. O. P. 50th, owned by R. V. Rasmussen, although handicapped by an injury to one foot early in the season, added one more blue to his string. Cherokee Piebe Erica, a K. P. O. P. grandson owned by Iowa Board of Control, was first prize aged bull at Waterloo. In addition to all of these K. P. O. P. winnings by other breeders which have been mentioned here rather sketchily, the string put out by Hargrove & Arnold was well up to the standard of previous years, with a first prize K. P. O. P. Get at Waterloo, a first prize Triune Get at the Sesquicentennial and many other firsts in the groups and individual classes all around the circuit. The third All-American K. P. O. P. Get of Sire group was the one that won at Waterloo, consisting of King Pietertje Jewel Korndyke, Forum Patriarch, Miss Papoose Piebe and her full sister, Lady Papoose Piebe.

We might summarize the winnings of K. P. O. P. descendants by saying that in the past eight seasons descendants of this sire have won at 151 shows of major

and great granddaughters. These descendants have seventeen times had All-American mention, including three All-American Gets. There are no less than 116 different descendants of K. P. O. P. that have shared in these blue ribbons and he has fourteen different sons that have blue ribbon descendants as well as five different sons whose descendants have had All-American mention.

K. P. O. P. Production

Back in 1921 when the first K. P. O. P. story was written, it was stated that two of his first daughters were expected to make 800 lbs. as two-year-olds. Both of them came well up to expectations, and one has since come back with a 30-lb. record at full age, while the other now has 1,119 lbs. at full age. He now has eleven 1,000-lb. daughters, four of them as three-year-olds and three more as four-year-olds, the eleven averaging 1,082.69 lbs. butter from 22,109.9 lbs. milk, the average test for the eleven 1,000-lb. daughters being 3.92%. He has 28 daughters that have been tested for periods longer than 305 days and the 28 daughters averaged 893.36 lbs. butter from 18,675.3 lbs. milk with an average test of 3.83% for the entire list. These 28 records include only five at full age, five being as four-year-olds, ten as three-year-olds, seven as two-year-olds and one at only one year, nine months, the average for the 28 daughters being 3 years, 7 months. All of these records have been completed during the last six years and all of the 1,000-lb. records except one during the last two years.

Mention has been made of some of the sons of K. P. O. P. that have sired outstanding prize winners and we are glad to see that quite a number of them have also proven their ability to sire producers. Of these, King Piebe, who was one of the K. P. O. P. sons that was retained for service in the Hargrove & Arnold herd, is one of the most noteworthy. During the past year, one of his daughters made a 1,200-lb. record as a senior three-year-old. Another made over 35 lbs. in 7 days as a senior two-year-old and broke the world's record for that age in the 30-day division with over 149 lbs. She is now making a great year record. Another daughter broke the world's record in Class B and two more made good Class B records and came back with 28 and 29 lbs., respectively, both in heifer form. King Piebe was the leading Honor List sire for 1926-27 that is now living, with 246 Honor List points. He has one All-American daughter and many other great prize-winning offspring, one of the best of which is King Piebe 19th with a long string of blue ribbons to his credit, who heads the herd at Berks Farm in Pennsylvania.

Another son that was retained by Hargrove & Arnold is Triune Ormsby Piebe, one of whose daughters recently became the youngest 900-lb. heifer of the breed—perhaps of any breed—with 947.81 lbs. at only 19 months old. He has a twice All-American son, an All-American daughter and sired the first prize Get at the Sesquicentennial, which was generally conceded to have been the best immature Get out in 1926. Several of his sons have already sired sensational prize winners and may be expected to sire production.

It was recently announced that an interest in both of these great K. P. O. P. sons have been sold by Hargrove & Arnold to Fredmar Farms of Missouri and that the two will be used alternately in the two herds, which will give both an even greater opportunity.

Another outstanding son of K. P. O. P. is Marathon Bess Burke, who was, I believe, the first son of this sire to be born from the service at the Schroeder Farm. For some years he was retained for service in the Schroeder herd and in other good herds in that locality but was later exchanged for Sir Pietertje Ormsby Mercedes 37th with John Erickson, where he was mated with a great many of the 37th daughters. He has one daughter that made a 1,000-lb. record and came back with 1,200 lbs. at full age; another with two 1,000-lb. records, and a number of others from 700 to over 800 lbs. He has sired several distinguished prize winners, including Beautiful Josephine 3d, who was junior and grand champion at Minnesota State Fair; Mankato Ruby Marathon Ormsby, a blue ribbon winner and sire of blue ribbon winners; and also several sons that head such leading herds as Detroit Creamery Farms and Femco Farms. At the latter establishment, his son, Pride of Sir Piets, is making a great record as a sire, with a Reserve All-American son and several prize-winning daughters. One daughter of pride of Sir Piets now owned by Hollyhock Farms, has recently broken the Wisconsin State Record for junior four-year-olds with over 36 lbs. in 7 days, while one of his daughters at Femco Farms has over 900 lbs. as a junior two-year-old. Many other sons of Marathon Bess Burke are making good all over the country.

In addition to these three sons of K. P. O. P., who are probably his outstanding sons from a production standpoint, he has another son that has a daughter with 968 lbs. in heifer form, two more with 700-lb. two-year-old daughters, and three others that have sired 30-lb. heifers. Another son has a two-year-old daughter that is more than seven months along on year test, and has exceeded retest requirements every month.

King Pietertje Ormsby Piebe died in May 1924, a few weeks before he was nine years old. Had he been given heavy service in a highly developed herd during the first two or three years of his breeding life, and then could he have lived a few years longer and continued in active service, he might easily have had double the number of offspring that he has today and so would have had increased opportunities for breed improvement. In spite of these handicaps at both ends of his life, he has written one of the brightest and most glorious chapters in Holstein history, and his sons and grandsons are already taking up the burden of carrying on and making the K. P. O. P. name an enduring monument to fame of the Ormsbys.

As a matter of fact, the blood of K. P. O. P. is constantly increasing throughout the country, rather than diminishing, as numerous herds in various states are practicing K. P. O. P. line breeding. Hargrove & Arnold started this practice when they began mating the daughters and granddaughters of K. P. O. P. with his two sons, Triune Ormsby Piebe and King Piebe and with some of the best sons of these sires. The Iowa Board of Control, starting with half a dozen K. P. O. P. sons in 1918 have also been combining and intensifying this blood very effectively by exchanging these bulls and their sons among the various state institution herds. Many breeders have made a practice of using a K. P. O. P. bull for a number of years and then exchanging him for a younger bull of similar breeding, thus intensifying the blood. Many of these breeders that formerly owned a son of K. P. O. P. are now using a bull that carries two or even three crosses of this blood, to mate with their K. P. O. P. granddaughters. Wonderful progress has been made in this family during the past six years, but who can predict what the next six years will add to K. P. O. P. history? The family is really just in its infancy with its best years still ahead. Watch K. P. O. P. blood during the coming years.

For ready reference we list below the eleven 1,000-lb. daughters of King Pietertje Ormsby Piebe, giving the fat percentage of each. Note that all of them tested above 3.6%, only one fell 3.8% and six tested from 3.9 to 4.39%. The list follows:

Sunny Lady 3d Average Test 4.09%.	6 y	1,202.42
Pietertje Papoose Piebe Average Test 3.97%.	3½y	1,119.68
Heilo Pietertje Piebe Average Test 3.84%.	7 y	1,119.41
Miss Ormsby Fobes Piebe Average Test 3.63%.	5 y	1,102.26
Queen Ormsby Van Betta Average Test 3.90%.	4½y	1,100.66
Miss Van Betta Piebe Average Test 3.85%.	5 y	1,075.17
Rose De Kol Wayne B. B. 2d Average Test 3.84%.	3½y	1,074.80
Rose De Kol Wayne B. B. 3d Average Test 3.91%.	4 y	1,049.16
Lady Ormsby Mech. Val. Average Test 3.95%.	4½y	1,038.41
Miss Ormsby Jewel Average Test 4.39%.	3 y	1,017.16
Miss Piebe Rose De Kol Average Test 3.81%.	3½y	1,010.47

This is one of many noted herds milked with the De Laval Milker

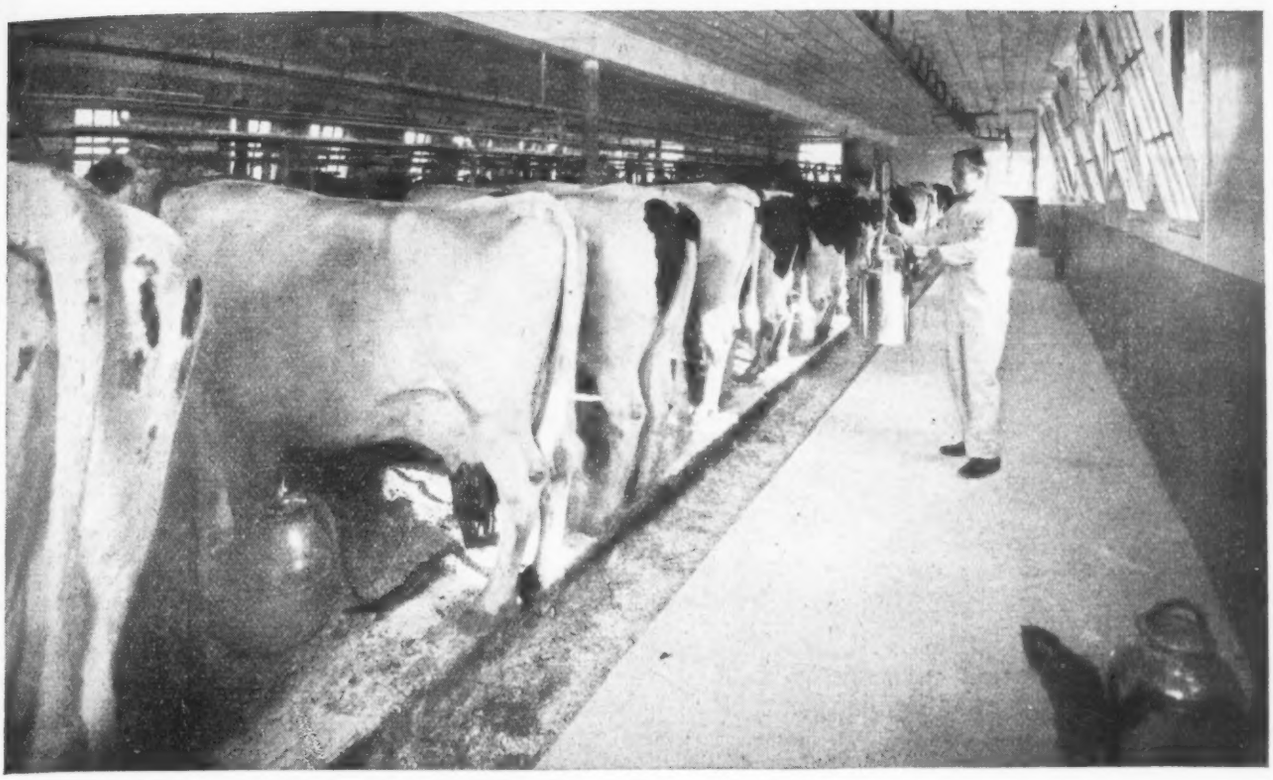

Milking time at Blossom Hill Farms, showing one row of the purebred, high-producing Holsteins which comprise their noted herd

Blossom Hill Holsteins Make Records with the De Laval Milker

ONE of the best known herds of Holsteins in the country is that of Blossom Hill Farms, owned by M. J. Sheridan, Jr., at Lebanon, N. J. The breeding program followed at this farm and contemplated for the future is constructive and foresighted. A De Laval Milker is used at Blossom Hill to assure better and safer milking and the machine has achieved splendid results as regards production.

Their great cow, Blossom Hill Belle 848900, has recently made a record of 14,012.7 lbs. of milk and 459.44 lbs. of butter-fat. This gives her fifth position in her class in milk production and third position in butter-fat production in the United States. While on test she was milked entirely with the De Laval Milker.

Write the office listed below which is nearest you for further information.

The De Laval Separator Company

New York	Chicago	San Francisco
165 Broadway	600 Jackson Blvd.	61 Beale Street

News OF THE Trade

Records of the Week

Spring Farm Agatha Pontiac 3d	5 yrs.	365 da.	1,042.0	24,150.0
Burton Pontiac Ormsby De Kol Queen	7 yrs.	365 da.(B)	852.0	20,325.0
Essex Butter Girl Pontiac Lady	2½ yrs.	365 da.(B)	820.6	17,703.6
Chesney Leodora Fayne Sweet	3 yrs.	365 da.	818.0	18,385.0

Essex County Hospital, Cedar Grove, N. J.

Rieck Certified Dairy Herd Now Accredited

Editor, Holstein-Friesian World:

We now have our Accredited Certificate and thought it might be of interest to your readers to know how these results were obtained in a herd of this size. The end was obtained by a very strict observance of the following rules: The entire herd has been tested every six months for the past nine years and all reactors promptly removed. In the purchase of cattle, all animals not from accredited herds were tested before delivery at the farm. They were then kept in practical isolation for sixty days and re-tested. We then placed them in the milking line with the rest of the herd. All purchases from accredited herds were not kept in isolation but were tested as soon as practical after arrival at the farm. As a further precaution they were all given a sixty-day retest. Nothing was left to chance.

To rid an infected herd of tuberculosis is no easy matter, but it can be done. It has been our experience that after the first test reactors will continue to show up for years to come. This is hard to explain but it is true that the germs can be carried for a long period in a dormant state and all at once become active.

It is needless to say that we feel very much elated over our Certificate and hope that we may be able to hold it indefinitely.

The Rieck Certified Dairy Farms Co.,
C. O. Morton, Manager.
Rootstown, Ohio.

News From Overbrook

We have recently completed the following records: Spring Farm Agatha Pontiac 3d, at five years, made in 365 days 24,150 lbs. milk, 1042 lbs. butter. Burton Pontiac Ormsby De Kol Queen, a seven-year old cow, has 20,325 lbs. milk, 852 lbs. butter to her credit in a year. Essex Butter Girl Pontiac Lady has 17,703.6 lbs. milk, 820.6 lbs. butter in the yearly division of Class B, she being a senior two-year-old, and Chesney Leodora Fayne Sweet, a three-year-old, has a yearly record of 18,385 lbs. milk and 818 lbs. fat.

The first cow, "Agatha," is a daughter of Spring Farm King and is, I believe, his highest yearly record daughter. Her dam is a 30-lb. three-year-old and her granddam is old Agatha Pontiac, the 36-lb. four-year-old daughter of Pontiac Hengerveld Parthenea.

We now have over thirty cows on yearly test, of which twelve are in Class C, ten in Class B, and twelve in Class A. All of the twelve cows in Class A are going at better than a 1000-lb. rate or its equivalent in heifer form. A first calf junior three-year-old daughter of King Sweet will finish next month with around 950 lbs. butter. She is a full sister to Chesney Pontiac Sweet, the 37-lb. daughter which we had the misfortune to lose recently, her death being caused by some foreign body in her stomach. We have another full sister to this great pair born last month. Chesney Freda Lothian, our 1000-lb. fat producer, is beginning to spring now and surely looks great.

The show herd is fitting up fine and looks like it would be able to hold up its end with any herd this year. If our two-year-old and three-year-old daughters of King Sweet, both due the last of August, come through their calving O. K., we will have a "knock-out" Get of Sire from King Sweet this year. Bill Cathcart is taking the herd out and it will be in bloom. Plan to show at Maryland, Far Hill, Springfield and Trenton.

Cedar Grove, N. J.
Overbrook Holstein Dairy,
M. H. Keeney, Supt.

"Side Hill" Leading 500-lb. Fat Cow Club

The report of the Illinois 500-Pound Butterfat Cow Club issued by the University of Illinois shows that 65 of the cows in the club have made over 300 pounds of butterfat during the first six months. With half of the year yet to go these and perhaps several others should get over the 500-pound mark.

All but ten of the leading 65 cows are purebred or grade Holsteins. Heading the list is the Holstein cow, Side Hill Ormsby Segis, owned by John R. Logan & Son, Seward, Illinois. Freshening in November and establishing a new U. S. record for 30-day milk production, "Side Hill" was entered in the 500-pound club January 1, and has made 548.8 pounds of butterfat during the ensuing six months.

Second on the list of high producers is Lady Piebe Oak Homestead owned by W. T. Rawleigh Co., Freeport, Illinois. She has made 496.1 pounds of butterfat during the first six months. She has to her credit in the past a state record of 709 pounds of butterfat in 305 days as a senior 4-year-old.

The widespread interest in this phase of the Herd Improvement Association program is evidenced by the fact that 17 counties are represented among the 65 leading cows.

Participation in this contest includes the keeping of complete production and feed records which will show at the end of the year just how wisely each cow has been fed and how well she has utilized her feed.

Jamison Joins the Dairy Farmer

Announcement is made that Howard E. Jamison has joined the editorial staff of The Dairy Farmer. Mr. Jamison is especially well-fitted for his work, having taken a position with the dairy extension staff supervising C. T. A. work and other extension activities at the University of Illinois immediately following his graduation from the University of Wisconsin in 1923. He was reared on a farm near Appleton, Wis., and has had much practical experience in dairy farming. He is employed with the Dairy Farmer as assistant editor.

HOWARD E. JAMISON

BROCKTON EXPECTS LARGE CATTLE ENTRY

Arrangements have been made by the Dairy Show Committee of the Brockton Fair to have an office for receiving entries under the gilded dome of the State House, inasmuch as J. C. Cort, director of the Division of Animal Husbandry for the Commonwealth is to be superintendent of the show. Entries will close September 8, and will be received for Holsteins, Ayrshires, Jerseys, Guernseys, and Milking Shorthorns, the five most popular breeds in New England. The entries expected from these breeds will fill all the cattle barns on the Brockton Fair grounds and make it the biggest dairy show in New England.

The prize money aggregates $10,000 and premiums will be paid before the close of the fair. The Massachusetts Department of Agriculture, in order to encourage better dairy breeding and farming in Massachusetts, will give its official recognition by awarding a silver medal to the best cow in each of the five breeds, owned not less than six months by a Massachusetts exhibitor.

The Ayrshires will be judged Wednesday, October 5, by J. G. Watson of Brandon, Vermont. The judging of Guernseys will be by William H. Gould of Millerton, New York, October 5. The Holsteins will be judged October 6 by A. R. Merrill of Storrs, Connecticut.

The Holstein-Friesian Association of America is to give cash prizes of thirty per cent of the general classification, except champions and grand champions, for Holstein cattle exhibited at the Brockton Fair, according to a decision of its committee on prizes at fairs. These special prizes will be for those which have complied with certain conditions, among them being registration in the Holstein-Friesian Association of America with headquarters at Brattleboro, Vermont, before exhibition.

Jersey cattle will be judged October 6 by H. L. Garrigus of Storrs, Connecticut. He will also be the judge for Milking Shorthorns, October 7.

In all the breeds mentioned, there will be special prizes for herdsmen winning the most money in open, numbered classes. Banners will also be awarded to the exhibitor winning the most money in open, numbered classes.

Arrangements have been made to have entries received by J. C. Cort at the State House, Boston, on or before Thursday, September 8.

Elroy S. Thompson

The First 1,600-Lb. Cow in the U. S. A.

Daisy Aaggie Ormsby 3d 571569 has just finished a year record of approximately 1,610 lbs. butter from 33,150 lbs. milk, according to a telegram received as we go to press, from her owners, Lakefield Farms, Clarkston, Mich. This is her second record above 1,000 lbs. fat, her third above 1,200 lbs. butter and her fourth above 1,000 lbs. butter. She thus becomes the highest record daughter of her sire, Sir Pietertje Ormsby Mercedes 37th. The first 90 days and the last 40 days of her test were strictly official and the balance of the year semi-official.

MORE DETAILS IN OUR NEXT ISSUE

MARYLAND FAIR TO HAVE LARGER LIVE STOCK EXHIBITS

M. L. Daiger, Secretary of the Maryland State Fair, in announcing the program for the 1927 fair, states that this year it is expected there will be larger and better live stock exhibits. Three new buildings are being built for the housing of the enlarged cattle department and two large buildings for the swine. Ward W. Stevens, nationally known Holstein judge, has been selected to judge the Holstein classes this year at Maryland. There will be several special exhibits at this year's fair, including one from the University of Maryland.

ONE GOOD DAIRY BULL GOES TO BLOCK EVERY EIGHT MINUTES

It is unfortunate for the dairy industry that good bulls are sent to the butcher along with the mediocre and scrubs when their service is no longer needed in the herd. A careful estimate, says Dr. J. C. McDowell, of the Federal Bureau of Dairy Industry, shows that really high-class dairy bulls are going to the butcher at the rate of one every eight minutes from daylight to dark every day in the year. How to stop this great slaughter and keep these bulls for a lifetime of service is one of the great problems in dairying to-day.

A study of cow-testing association records shows which are the good bulls and which the inferior ones. But, unfortunately, by the time these records are available most of these bulls have been slaughtered. Doctor McDowell says that it is of little use to learn how good a bull was after he is dead, so he is urging that some system of exchange be started at once among owners of well-bred bulls in order that such animals may be kept until the daughters have demonstrated their sire's true value.

SHOW TYPE — PRODUCTION

This is the combination that the public is demanding and paying for today. In the selection of your next herd sire, bear in mind that

We have bred the sires of more All-American Show Ring Winners than any other breeder—

also

We have bred the sires of more 1,000-lb. fat producers than any other breeder—

And that we are able at all times to offer desirable young bulls bred in the same lines that have made possible the two distinctive statements above.

We can also spare at this time a few heifers of foundation quality.

A CLEAN HERD, UNDER STATE AND FEDERAL SUPERVISION

SPECIAL ATTENTION GIVEN TO ORDERS FOR EXPORT SHIPMENT

FRED F. FIELD DUTCHLAND MONTELLO STATION HOLSTEIN FARMS BROCKTON MASS. "THE HOME OF PRODUCING DAMS."

K.P. O.P.
All ~ American Type
Production and High Test

K P O P Field Notes

Hargrove & Arnold, Norwalk, Iowa, are the men that developed King Pietertje Ormsby Piebe and made the initials "K P O P" known the world over. Starting in 1921, they have exhibited full strings at more major shows than any other Holstein breeder during the same period, and we believe they have won more first prizes and championships than any other breeder during this period. Their show herds, with the exception of an occasional aged cow during the earlier years, have been made up entirely of the descendants of the one sire.

Some years ago, these breeders conceived the idea of perpetuating K P O P blood by line breeding, and began mating his daughters with his sons, King Piebe, Triune Ormsby Piebe and a few others. Later they began selecting outstanding sons of King Piebe and of Triune Ormsby Piebe, from K P O P dams, to mate with some of their heifers. They have also made a practice, whenever possible, of retaining an interest in many of their best bulls which they have been selling to other breeders, so that they might have them available for showing and for breeding purposes.

All of the eleven 1,000-lb. daughters of K P O P were bred and developed by Hargrove & Arnold as well as many of his best granddaughters. The achievements of the K P O P family are discussed at some length in one of the feature stories in this issue and need not be repeated here, but we cannot give too much credit to these breeders for the work they have done in developing such a family. Following are a few of the breeders that are working hand in hand with Hargrove & Arnold in developing this family and who have co-operated in the advertising appearing in this issue.

K P O P

Fredmar Farms, owned by F. W. A. Vesper of St. Louis, recently announced the purchase of a half interest in both King Piebe and Triune Ormsby Piebe. The two sires will alternate between the two herds. The Fredmar herd is known as the "Ten-Ton-Type Herd" being built on a foundation of cows that have produced at least 20,000 lbs. milk in a year. The queen of the herd is Princess Aaggie Polkadot De Kol, with two records of 31,600 and 34,070 lbs. milk, both above 1,300 lbs. butter. It is hoped that a son may be born to this cow from the service of either King Piebe or Triune Ormsby Piebe, for joint use in the two herds. It is also announced that a joint show herd from the two establishments will be seen at the major shows of the Middle West and East this fall.

K P O P

Baker Farm at Rockingham, N. H., owned by E. A. Baker of Boston, probably contains more K P O P blood than any other east of the Mississippi. They have in service two K P O P bulls that have won more important prizes than any other bulls of this great prize winning family. They are the twice All-American bull, Triune Ormsby Piebe 27th and the ten times Grand Champion, King Pietertje Jewel Korndyke. The former is a double grandson and the latter a son of K P O P. In this herd may be seen seven daughters of K P O P including Miss Piebe Fobes, a 952-lb. show cow that is dam of Triune 27th and many other prize winners. There are also twelve K P O P granddaughters in the herd including Triune Piebe Fobes, daughter of Miss Piebe Fobes by Triune, she a 29-lb. junior three-year-old and a blue ribbon winner at many leading shows; Rose De Kol Wayne Butter Boy 4th, a Triune daughter that was Junior Champion last fall at the New York and Maryland State Fairs and at the largest fair in Vermont, and many other notables. Seven of these twelve granddaughters carry at least fifty per cent K P O P blood. In addition they have numerous sons and daughters of Triune Ormsby Piebe 27th, one of which won four blues last fall, including a first at the Sesquicentennial. The first of these daughters are due to freshen this winter.

K P O P

For almost nine years the Iowa Board of Control of State Institutions has been building on K P O P blood in the Institutional herds. Half a dozen sons of K P O P were purchased in 1918 and were placed at the head of some of the more highly developed of these herds, and were later exchanged among the different institutions, thus intensifying the K P O P blood. Among the fifteen Iowa State Institutions will be found some of the best and most profitable Holstein herds in the country. Since 1919 when one of their original K P O P sons won the first of his two blues at the National, the Board of Control Holsteins have won many important prizes at the leading shows of the Middle West. A son of one of the original K P O P bulls has also won two blues at the National and another by another sire, was first last fall at Waterloo. Fifteen 30-lb. records and eight 1000-lb. records have been made in these herds.

K P O P

Stenzel Farms, owned and operated by Mrs. F. Stenzel and her son, F. R. Stenzel, came into especial prominence a few weeks ago, when it was announced that this establishment was the second highest Honor List herd of the year 1926-27. A large proportion of their Honor List producers are descendants of K P O P, mostly daughters of King Piebe, these including a 35-lb. senior two-year-old that is World's Champion for thirty days' work and is now headed for the World's Record in the 305-day division; Miss Piebe Wayne Mercedes, who broke the World's Record for junior two-year-olds in Class B, and several others that made large Class B records and then came back with good records in the seven-day division. The senior sire is K P O P 39th, a son of K P O P from Lady Mutual Friend, the 41-lb. and 1,281-lb. foundation cow. A daughter of this sire was one of their best Honor List point-winners and others of his offspring include a Junior Champion heifer at Oakland. The bull himself was first prize aged bull at Oakland in 1925.

K P O P

A newcomer in Holstein circles is Chapman Dairy, owned by L. J. Chapman of Kansas City, one of Missouri's largest producers of milk and cream, who is just starting to build up a high class breeding herd of purebred Holsteins. Two sons of Triune Ormsby Piebe head this herd. Triune Ormsby Supreme is out of a 1,000-lb. daughter of K P O P from the 1,260-lb. daughter of Rose De Kol Wayne Butter Boy. Eleven of his nearest dams are 1,000-lb. cows and average over 1,200 lbs. Triune Ormsby Piebe 59th, one of the sensational junior yearlings of the 1926 season, is from an 1,100-lb. daughter of K P O P and is a full brother in blood to Mr. Baker's twice All-American bull. His eight nearest yearly tested dams average 1,179 lbs.

K P O P

Detroit Creamery Farms, Mt. Clemens, Mich., one of the leading breeding establishments of the country, have as their leading herd sire a K P O P grandson, DeCreamCo Bess Burke Fobes, whose sire, Marathon Bess Burke, is one of the oldest and best known sons of K P O P. His dam is the celebrated Wisconsin Fobes 5th, and he has been described by leading judges as one of the greatest type young sires in the country. His first calves are just arriving. They also have a son of K P O P in service and have a daughter of K P O P and one by King Piebe as valued members of the herd.

K P O P

Osborne Farm, Willoughby, Ohio, is best known for their senior sire, King Ona Pontiac, and for their great Ona females. They have in service, however, one of the greatest sons of K P O P. He is Friend Piebe, out of the 41-lb. and 1,281-lb. cow, Lady Mutual Friend, and has won the blue at such shows as New York tate Fair. He stood for some years at the head of the Pinery Farms herd, then was purchased by the Pinery manager, Karl Nims, for his own herd. When this herd was consolidated with those of The Ona Company and F. M. Osborne, Jr., Friend Piebe became one of the herd

sires at the present Osborne Farms where he is being mated with the Ona family, thus combining generations of great production with generations of outstanding show ring winnings.

K P O P

W. D. Robens, Poland, N. Y., is one of the veteran breeders of the country and one who has done much constructive work for the breed. His herd is built on the blood of Sir Veeman Hengerveld and King Korndyke Sadie Vale. His senior sire, King Ormsby Ideal, a son of King of the Ormsbys from a 1,346-lb. dam, is siring some wonderful production and type in the Robens herd. Then Prilly Adirondac was purchased as junior sire, he a son of King Segis Alcartra Prilly from the greatest daughter of Adirondac Wietske Dairy Maid. Needing another junior sire, the firm of W. D. Robens & Son purchased King Pietertje Ormsby Piebe Bess, a son of K P O P from a 1,200-lb. and twice 1,000-lb. daughter of Marathon Bess Burke. With this the largest record son of K P O P in the East, they are combining K P O P blood with the other lines that have made the Robens herd famous.

K P O P

The largest record K P O P bull in the East is Triune Neola Piebe, owned by McLaury Bros., Portlandville, N. Y., and in service at their River Meadow Farms. He is a son of Triune Ormsby Piebe from the 1,203-lb. three-year-old daughter of King Piebe, second dam the 1,317-lb. cow, Neola Pansy. This bull has eight 1,200-lb. dams appearing in his six-generation pedigree and is one of the richest bred K P O P bulls in the country.

K P O P

Milford Meadows Stock Farm, Lake Mills, Wis., has been building for years on Ormsby blood with a son and a double grandson of Sir Pietertje Ormsby Mercedes as herd sires. In the spring of 1926 they purchased as junior herd sire, Sir Triune Pansy, a son of Triune Ormsby Piebe from Neola Pansy, the only 1,300-lb. cow to have a 1,200-lb. daughter. This bull has developed into one of the finest representatives of this great family.

K P O P

Geo. C. Sherman & Sons of Minneapolis own and operate Kinnikinnic Holstein Farm at River Falls, Wis. In partnership with the State Normal School of the same place they purchased K P O P 27th, one of the greatest prize winning sons of his sire. He has been a member of three of the K P O P Show Herds and has twice been well up in the money at the National. His dam, Sunny Lady, who is now in process of breaking the World's Record for fifteen-year-old cows, is a daughter of Lady Mutual Friend, a 1,281-lb. cow that came back with over 41 lbs. in seven days. He is full brother to Sunny Lady 3d (1,202 lbs.), the largest record daughter of K P O P, who was a member of the All-American Get of Sire in 1925.

K P O P

California Dairies, Inc., located at Tipton, Calif., are successor to Crescent Creamery Co., L. J. Christopher Co. and Alfreds Pure Ice Cream Co., all well known dairy companies of California. They have in service two K P O P bulls, both backed by wonderful production. Triune Ormsby Piebe 65th is a Triune son from Sunny Lady 3d, the 1,202-lb. daughter of K P O P referred to above, and his nine nearest dams average close to 1,200 lbs. Their other sire, King Piebe Stillwood, is sired by a son of K P O P from the 1,260-lb. daughter of Rose De Kol Wayne Butter Boy. His own dam is a 1,000-lb. daughter of a 1,000-lb. cow and combines Maplecrest and Judge Segis breeding.

K P O P

Sun Dell Farm, owned by Eugene Nagel, Highland, Illinois, is the home of perhaps the greatest Holstein herd in Southern Illinois. The head of the herd is Triune Ormsby Piebe 56th, who was grand champion at the Midwest Fair last fall and will be seen in two-year-old form with the K P O P show herd this year. He is a Triune bull out of Rose De Kol Wayne Butter Boy 3d, full sister to King Piebe and one of the four 1,000-lb. daughters of Rose De Kol Wayne Butter Boy, she being the only 1,200-lb. cow to have either two 1,200-lb. daughters or four 1,000-lb. daughters. The records made by his nine nearest dams average over 1,200 lbs. butter from over 26,000 lbs. milk.

K P O P

Charles Mann, Mayville, Wisconsin, is another breeder who is doing K P O P line breeding, with his second herd sire from this family. He formerly had in service K P O P 53d, one of the finest show sons of the old bull from a 1000-lb. and twice 30-lb. dam. After two years of service in Mr. Mann's herd, this bull was replaced by a son of Triune Ormsby Piebe from Heilo Pietertje Piebe, a blue ribbon 1,119-lb. daughter of K P O P from a former world's champion daughter of Sir Pietertje Ormsby Mercedes. He will soon be able to offer calves carrying three near crosses to K P O P with an additional cross to old Sir Piet.

K P O P

Shelby Ramsey & Son, Seward, Nebraska, maintain one of the finest Holstein herds in their state at Aloha Stock Farm. The herd is headed by King Pietertje Mutual Jewel, who gets 50% of his blood from K P O P with three near crosses to that sire. He is a wonderful show bull and will head the Hargrove & Arnold show herd this coming season. His sire, King Piebe 6th, is one of the best sons of King Piebe from Miss Ormsby Jewel, a 1000-lb. three-year-old daughter of K P O P. His dam is also a good producing daughter of K P O P from a 948-lb. two-year-old daughter of the 1,281-lb. and 41-lb. cow, Lady Mutual Friend. His ten nearest dams average 1,144 lbs. butter with an average test of 3.88%. This bull has headed the Ramsey herd for the past three years, where he has sired some excellent type.

K P O P

Stony Lane Dairy Farm, owned by Wm. Geiger & Sons, Rushton, Michigan, is headed by Triune Ormsby Piebe 57th, a son of Triune Ormsby Piebe from Rose De Kol Wayne Butter Boy 2d, a full sister to King Piebe and one of the four 1,000-lb. daughters of Rose De Kol Wayne Butter Boy. This herd has been fully accredited for the past five years and has made a splendid record in the Michigan cow testing associations covering a four-year period.

K P O P

In the first of these field notes, we stated that Hargrove & Arnold maintained an interest in a number of bulls which are in service in various parts of the country. Such a bull is Triune Valentine Piebe, a son of Triune Ormsby Piebe from a daughter of King Piebe that is expected to exceed the 1,000-lb. mark as a three-year-old. His second dam is a 1,000-lb. four-year-old daughter of K P O P from a 30-lb. dam. In partnership with Hargrove & Arnold in the ownership of this bull are Victor Hueneman, Ben Katter and W. H. Greimann, all of Garner, Iowa.

K P O P

Adolph Klipp, Milton Junction, Iowa, is another breeder that is using his second K P O P bull. He formerly had in service King Piebe 17th, a great show son of King Piebe from 30-lb. dam, but has since replaced him with a son of Triune Ormsby Piebe from a 1,000-lb. three-year-old dam. The mating of this Triune bull with the daughters of the King Piebe bull makes a very desirable cross.

K P O P

J. H. Driessen, owner of the Glenfield Farm, Marion, Wisconsin, has at the head of his herd King Piebe 35th, who is a son of King Piebe from a 33-lb. and 1,100-lb. sister to Rose De Kol Wayne Butter Boy. This bull is a full brother to King Piebe 19th, famous show bull who heads the Berks Farm herd. Mr. Driessen also has in his herd two daughters of King Piebe and one daughter of Triune Ormsby Piebe.

K P O P

Kingsford Farms, Oswego, New York, one of the coming Holstein establishments of the East, is another that is building on the K P O P blood, with two herd sires of this family in service. The senior sire, K P O P 47th, is a full brother to the ten times grand champion, King Pietertje Jewel Korndyke, and to the 1,000-lb. three-year-old, Miss Ormsby Jewel, being a son of K P O P from a 920-lb. dam. The junior sire, Osborndale King Piebe, is a son of K P O P 36th, grand champion 1,000-lb. son of K P O P, from an 800-lb. dam. Other animals of this breeding in the herd include the famous All-American two-year-old of 1926, Miss Papoose Piebe, who is a daughter of K P O P from an 1,100-lb. daughter of a 1,281-lb. cow; also a daughter of King Piebe from a 30-lb. dam with her son by a 1,317-lb. son of Triune.

K P O P

F. B. Ainger, Jr., owner of Red Rose Farms Dairy at Northville, Michigan, has in service one of the best bred sons of K P O P. He is King Rose Ormsby, a champion in state fair competition, sired by K P O P and from a 1,200-lb. four-year-old daughter of Rose De Kol Wayne Butter Boy. His five nearest dams are all 1,200-lb. cows, and a full sister to his own dam has 1,260 lbs.

K P O P

Another strong K P O P herd in

New England is maintained at Osborndale Farm, Waldo S. Kellogg, owner, Derby, Connecticut. Mr. Kellogg formerly had in service K P O P 36th, a grand champion son of K P O P from a 1,000-lb. show cow with over a 4% test. This sire has been member of two of the All-American K P O P Gets. He has since been replaced by K P O P 54th, another 1,000-lb. grand champion son of K P O P, his dam testing very close to 4% for the year.

K P O P

Blossom Hill Farms, Lebanon, New Jersey, is an important producer of Holstein milk for the New York City market. As a junior sire, they have Triune King Valentine, a son of Triune Ormsby Piebe from a 1,000-lb. and 30-lb. four-year-old daughter of K P O P from a 30-lb. dam. The records of his seven nearest yearly tested dams averaged over 1,200 lbs. butter from over 26,000 lbs. milk.

K P O P

Wisconsin is another state that is going quite extensively into the breeding of purebred Holsteins at its institutional farms under the direction of a Board of Control. One of the best of the Wisconsin State Institutions from a Holstein standpoint is the Wisconsin School for the Blind at Janesville, Wisconsin, where K P O P 16th holds forth. This bull is a twin brother to Triune Ormsby Piebe, being a son of K P O P from the 1,313-lb. cow, Oakdale Burke De Kol. This is the bull that sold as a baby calf at the St. Paul National Sale in 1920 for $16,000.

K P O P

One of Wisconsin's good accredited herds is maintained at Smitholm Dairy Farm by J. C. Smith, Dodgeville, Wisconsin. His herd is headed by Triune Ormsby Piebe 61st, a son of Triune Ormsby Piebe from a good producing daughter of King Piebe, second dam being a 1,223-lb. four-year-old daughter of Rose De Kol Wayne Butter Boy. The nine nearest dams of Mr. Smith's bull average 1,154 lbs. with an average test of 3.82%.

K P O P

Berks Farm, owned by A. S. Deysher, of Reading, Pennsylvania, is the home of one of the most noted small Holstein herds in the country—a herd that has made more large records than almost any other herd of its size. The head of the herd is King Piebe 19th, one of the greatest prize winning sons of King Piebe from a 33-lb. and 1,100-lb. sister to Rose De Kol Wayne Butter Boy.

K P O P

The Pottenger Sanatorium Company, Monrovia, California, is known as the greatest Class B herd in the world, this herd having won more Honor List points in Class B last year than any other herd. The herd includes Mechthilde Pontiac Segis Lady with 1,256.5 lbs. butter from 32,092.5 lbs. milk as a senior four-year-old in Class B, being the only Class B producer of any age above 1,000 lbs. fat. At the head of the Pottenger herd is King Piebe 42d, who is a son of King Piebe from a 1,045-lb. four-year-old dam that tested over 4% for the year.

K P O P

One of the best Ormsby herds in Ohio is owned by E. A. Williams at Crescent View Farm, Burton, Ohio, the herd being built on the blood of K P O P, Sir P. O. M. 37th and Ormsby Korndyke Lad. The junior sire is Triune Ormsby Prince, a son of Triune from a 20-lb. senior yearling daughter of King Piebe, the second dam a 1,000-lb. and twice 30-lb. cow.

K P O P

J. W. Jensen & Son, Exira, Iowa, are using their second son of Triune Ormsby Piebe. They formerly had in service Triune Ormsby Piebe 59th, a great 1,100-lb. show bull that made such a record in the K P O P show herd last season. He has been succeeded by Triune Fobes Supreme, who is a full brother to Triune 59th. His eight nearest yearly tested dams average 1,179 lbs. butter from 25,903 lbs. milk.

K P O P

An Oswego County syndicate, located at Phoenix, New York, last fall purchased Triune Van Piebe, a son of Triune from a K P O P daughter that had been running on year test and has since finished with 1,075 lbs. His first, second, third and fourth dams all have records above 875 lbs., the four averaging 950 lbs., while his eleven nearest dams average 1,129 lbs. butter from over 24,000 lbs milk. This syndicate is composed of Clarence E. Hall, Irving Waltz and Charles Hess & Son, who have been using herd sires in common for a number of years.

K P O P

Another New York State breeder that has a richly bred K P O P bull in service is Edward J. Chaffee, of Wassaic, New York, who has in service King Pietertje Mutual Rose, a double grandson of K P O P with an average of 1,246 lbs. butter for his nine nearest yearly tested dams, the nine having an average test of 3.79%. His sire, is a 1,281-lb. son of K P O P and his dam, a 1,010-lb. three-year-old daughter of K P O P, the second dam being the 1,260-lb. daughter of Rose De Kol Wayne Butter Boy.

K P O P

Minn-Otonna Farm Company, who maintain a federal accredited Holstein herd at Owatonna, Minnesota, have in service King Piebe 30th, a son of King Piebe from a 31-lb. daughter of King Segis Pontiac. This bull is described as one of the best show sons of this sire.

K P O P

Ed Rensink, of Hospers, Iowa, writes that he now has twenty-five cows safe in calf by his double grandson of K P O P. This bull is King Pietertje Piebe De Kol, who is sired by an 1,136-lb. son of K P O P and from a 1,010-lb. three-year-old daughter of K P O P. The second dam is the 1,260-lb. daughter of Rose De Kol Wayne Butter Boy and his nine nearest yearly tested dams averaged 1,230 lbs. butter from 26,296 lbs. milk.

K P O P

At the International Breeders Sale last fall, a syndicate from Bradford County, Pennsylvania, purchased two K P O P bulls. These men are C. S. Chaffee, Ulster, Pa.; J. G. Kerrick, Towana, Pa.; W. L. Pruyne and R. B. Arnold, both of Milan, Pa. The bulls are sons respectively of King Piebe and Triune Ormsby Piebe. The former, King Piebe 36th, is out of Soldene Beets De Kol, the 1,113-lb., and 33-lb. sister to Rose De Kol Wayne Butter Boy. The Triune bull is Triune Butter Boy out of Rose De Kol Wayne Butter Boy, 3d, a K P O P daughter that has recently made over 1,000 lbs. as a junior four-year-old, she being one of the four 1,000-lb. daughters of Rose De Kol Wayne Butter Boy.

K P O P

G. F. Dahlenburg, St. Joseph, Missouri, has a good herd of Holsteins at Leon, Iowa, headed by King Pietertje Ormsby Piebe Inka, a son of K P O P from a granddaughter of King Mutual Korndyke. Mr. Dahlenburg is offering a number of sons of this sire from carefully selected dams.

K P O P

E. E. Freeman, Modesto, California, has recently purchased one of the most promising sons of Triune Ormsby Piebe. This bull, Triune Alexina Ormsby, is out of a 715-lb. junior two-year-old daughter of K P O P that is a great prospect for a much larger record. The second dam is a 42-lb. and 1,290-lb. cow, Miss Pietertje Alexina 2d. The bull has been described by Hargrove & Arnold as the best show prospect they ever developed and has eight dams in his five-generation pedigree that average 1,177 lbs. butter from over 25,000 lbs. milk.

K P O P

G. Regier & Son, Whitewater, Kansas, have a very good show son of Triune Ormsby Piebe at the head of their fully accredited herd. This bull is Sir Triune Tilly Piebe, who was junior champion at the Kansas National last fall and will probably be exhibited with the K P O P show herd this year in two-year-old form. His dam is a 30-lb. and 941-lb. junior four-year-old that is out of a sister to the 1,317-lb. Iowa state champion, Neola Pansy, the only 1,300-lb. cow to have a 1,200-lb. daughter.

K P O P

Roy T. Wills, Miami, Oklahoma, has one of the best purebred Holstein herds in the southwest, headed by K P O P 57th, a son of K P O P from a 948-lb. two-year-old daughter of the 41-lb. and 1,281-lb. foundation cow, Lady Mutual Friend. The foundation of Mr. Wills' herd consists of daughters of K P O P, King Piebe and Triune Ormsby Piebe, which are being mated with this great K P O P show bull.

K P O P

Wallace H. Sidney, Central Bridge, New York, is another breeder that is practising K P O P line breeding, having two bulls of this family in service in his herd. One is K P O P 23d, a great show son of K P O P from a 1,039-lb. four-year-old dam with better than a 4% test. This bull has been a prize winner at Waterloo and elsewhere. His other herd sire is Triune Jewel Ormsby, a son of Triune Ormsby Piebe from the first 1,000-lb. daughter of K P O P—Miss Ormsby Jewel with 1,017 lbs. as a junior three-year-old, and an average test of 4.39%. Eight dams in the five-generation pedigree of this bull average 1,168 lbs. butter with an average test of 3.74%.

K P O P

Belle Mead Bull Association, of which Peter P. Van Nuys, of Belle Mead, New Jersey, is secretary, is one of the most progressive cooperative bull associations in the east.

(Continued on page 26)

K.P. O.P.

All ~ American Type

Production and High Test

On the Following Pages Will Be Found

50 Pages of K P O P Advertising By
62 Different Advertisers, From
20 Different States.

This issue of the **World** is a testimonial to the blood lines developed by Hargrove & Arnold and to the influence that these blood lines—the K P O P Family—have had on the breed.

There will be found in this issue nearly twice as many pages of advertising on this one family as have ever before been published in a single issue of any publication on any one family.

Of these more than sixty K P O P advertisers, located in twenty different states, all except a very few are advertising herd sires that were either bred by Hargrove & Arnold or are by sires that were bred by Hargrove & Arnold.

This page is donated by the **World** in appreciation of the accomplishments of the K P O P in the show ring and on test, and further in appreciation of the valuable work done by Hargrove & Arnold in disseminating this blood throughout the country among so many good herds.

We extend hearty congratulations to all of the breeders who are working with K P O P blood and who have taken part in this campaign, and we wish the best of success to each and every one.

The World

Syracuse, N. Y.

N. B.—All except a very few pages of the K P O P advertising in this issue were prepared by **WORLD** ADVERTISING SERVICE.

K.P.O.P.

All ~ American Type

Production and High Test

KPOP Head q u

AR AT

HARGROVE & ARI

Norwal Iowa

— SIX YEARS ACCREDIT FREE I

K P O P Line Breeding —

As soon as we realized what the offspring of K P O P were doing in the show ring and as producers, we decided to intensify this blood in our herd by Line Breeding. We selected Triune Ormsby Piebe and King Piebe as his two outstanding sons to mate with the K P O P daughters. A few other sons and grandsons of K P O P have also been used by us for the purpose of intensifying this blood.

We have sold line bred K P O P bulls, many of them backed by generation after generation of production and show type, to leading breeders all over the country and in foreign countries. In many cases we have retained an interest in K P O P bulls that we have sold, for showing and breeding purposes.

This is the reason that we are able to offer proven K P O P bulls for sale almost all the time. These bulls have been in service in good herds and have been exchanged for younger bulls of the same family.

ALONG WITH THESE OLDER SONS OF K P O P, KING PIEBE AND TRIUNE, we can offer at all times strongly line bred K P O P youngsters that are wonderful show prospects and that we are convinced will transmit the K P O P characteristics of All-American Type and Production with High Test.

SUCCESSOR TO HIS SIRE — K P O P

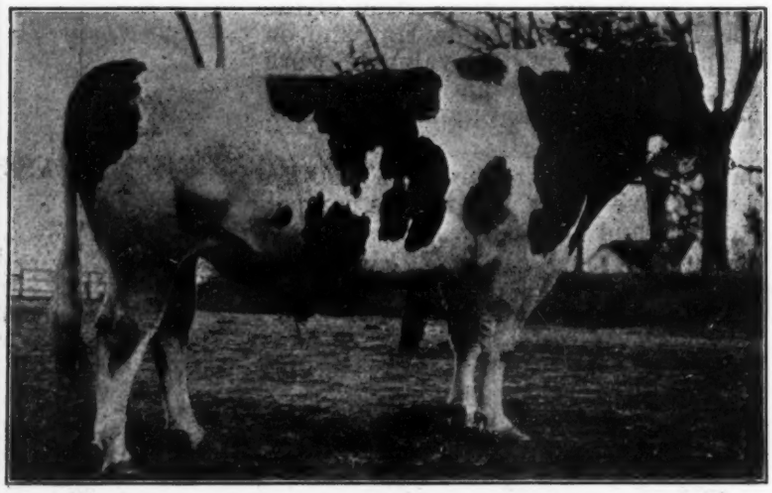

TRIUNE ORMSBY PIEBE 294182

A Blue Ribbon show bull, sired by K P O P and from Oak Dale Burke De Kol (1,313.28 lbs.—4% test). Sire of the youngest 900-lb. heifer of the breed. His offspring include a twice All-American son, an All-American daughter and other winners. He has at least 25 different descendants that have won First at leading shows. Two of his sons have sired blue ribbon winners at leading shows.

COME AND SEE US. WE INVITE INSPECTION AND COMPARISON

THE 1,000-LB. DAUGHTERS OF K P O P

Sunny Lady 3d	6 y	1,202.4[illegible]
Average Test 4.09%.		
Pietertje Papoose Piebe	3½y	1.119.6[illegible]
Average Test 3.97%.		
Heilo Pietertje Piebe	7 y	1,119.41
Average Test 3.84%.		
Miss Ormsby Fobes Piebe	5 y	1,102.2[illegible]
Average Test 3.63%.		
Queen Ormsby Van Betta	4½y	1,100.6[illegible]
Average Test 3.90%.		
Miss Van Betta Piebe	5 y	1,075.17
Average Test 3.85%.		
Rose De Kol Wayne B. B. 2d	3½y	1,074.80
Average Test 3.84%.		
Rose De Kol Wayne B. B. 3d	4 y	1,049.16
Average Test 3.91%.		
Lady Ormsby Mech. Val.	4½y	1,038.41
Average Test 3.95%.		
Miss Ormsby Jewel	3 y	1,017.16
Average Test 4.39%.		
Miss Piebe Rose De Kol	3½y	1,010.47
Average Test 3.81%.		

Buy K P O P Blood

FOR TYPE-PRODUCTION-TEST

K.P. O.P.

All ~ American Type

Production and High Test

eadquarters

AR AT

E & ARNOLD FARMS

rwa Iowa

REDI FREE FROM ABORTION —

All-American Type —

K P O P sired the All-American Get of Sire for 1924, 1925 and 1926. His descendants have 16 times had All-American mention, four different sons of K P O P having descendants that have won All-American honors.

In eight seasons, starting in 1919, his descendants have won at 151 Major Shows—

570 FIRST PRIZES AND 210 CHAMPIONSHIPS.

He has 116 different descendants that have won the blue at major shows and fourteen of his sons have had blue ribbon descendants.

Production With High Test —

K P O P Has Eleven 1,000-lb. Daughters, Whose Records Average:

Butter	1,082.69
Milk	22,109.90
Average Test	3.92

Four at Full Age—Three at Four Years—Four at Three Years.

His Entire List of 28 Daughters Tested for Periods Longer Than 305 Days Average:

Butter	893.36
Milk	18,675.30
Average Test	3.83

Five at Full Age—Five at Four Years—Ten at Three Years—Eight at Two Years.

HIS SONS AND GRANDSONS ARE OUTSTANDING SIRES OF PRODUCTION AND TYPE

SOME PRODUCING K P O P GRANDDAUGHTERS

Neola Pansy Piebe	3½y	1,203.32
Average Test 3.92%.		
Bess Burke Piebe Johanna	6 y	1,200.88
Average Test 3.84%.		
Bess Burke Piebe Johanna	4½y	1,029.67
Average Test 3.83%.		
M B B Beauty	4 y	1,009.73
Average Test 3.50%.		
M B B Beauty	5 y	1,005.17
Average Test 3.62%.		
Triune Pietertje Ormsby	19m	947.81
Average Test 3.58%.		
Anna Fayne Piebe		
Butter 7 days	2½y	35.65
Milk		727.00
Butter 30 days		149.24
Milk		2,923.80

(World's 30-day record and now headed for the World's Record for 305 days)

Read the K P O P Ads

IN THIS ISSUE

SUCCESSOR TO HIS SIRE — K P O P

KING PIEBE 290549

A wonderful son of K P O P from Rose De Kol Wayne Butter Boy, champion of the breed for first five lactations, her five records having a 4% test. She is the only 1,200-lb. cow with two 1,200-lb. daughters or with four 1,000-lb. daughters. His daughters include a 1,200-lb. three-year-old, two others with World's Records, one All-American heifer and many other famous producers and prize winners.

K P O P Field Notes

(Continued from page 22)

They have at the head of their herds King Echo Pietje Model, a good proven sire and full brother to Echo Sylvia King Model, who has been the leading Honor List sire each of the past two years and is also the leader for a five-year period. They have recently purchased a junior sire, Triune Piebe Fobes, a son of Triune Ormsby Piebe from Miss Piebe Hengerveld Fobes, who has recently made an 1,100-lb. record, this dam a daughter of K P O P from the 920-lb. ten-year-old, Fobes Hengerveld Colantha, who has four daughters with records from 900 to 1,100 lbs. This bull is full brother to Mr. Chapman's great show bull, Triune Ormsby Piebe 59th, and is full brother in blood to Mr. Baker's twice All-American bull, Triune Ormsby Piebe 27th.

K P O P

David Lea & Son, Stevensville, Montana, have built up one of the best producing and prize winning herds in their state, building on a foundation of Ormsby blood. They claim to have won more money in Montana show rings than any other Holstein herd as well as holding about half of the Montana state records in the long-time division. They have recently put at the head of their herd K P O P 43d, a show son of K P O P from Sunny Lady, who is now on year test and headed for a world's record in production for fifteen-year-old cows, she being a daughter of the 41-lb. and 1,281-lb. cow, Lady Mutual Friend. He is a full brother to Sunny Lady 3d (1,202 lbs.), the largest record daughter of K P O P, and a member of the All-American Get of Sire in 1925. The Lea bull has himself been exhibited with the K P O P show herd and has won a number of important prizes in the state fair competition.

K P O P

Femco Farms, Breckenridge, Minn., owned by F. E. Murphy Company, maintains on of the highest record herds in the country, including fourteen cows with records from 1,000 to 1,523 lbs., headed by one of the best known grandsons of K. P. O. P. This sire is Pride of Sir Piets, a son of the American champion senior three-year-old, Wisconsin Pride 2d (1,327 lbs.), sired by Marathon Bess Burke, one of the oldest and greatest transmitting sons of K. P. O. P. Pride of Sir Piets is not only one of the highest record bulls of the breed for generations back, but his get made a splendid record on a hard circuit last fall and are starting out strong this present season. His first daughters are proving wonderful producers, one of them a 33-lb. two-year-old having recently become Wisconsin's first 36-lb. junior four-year-old, and others are almost equally outstanding on long test.

K P O P

H. D. Scott, Granville, New York, has at the head of his fully accredited herd one of the best K. P. O. P. bulls in the entire state. He is Triune Mutual Piebe, a son of Triune Ormsby Piebe from a good record daughter of the 1,281-lb. and 41-lb. cow, Lady Mutual Friend, and his five nearest dams average 1,147 lbs. butter with better than a 4% test. He is being mated with daughters of King Pontiac Champion Ilex, a champion show bull by North Star General Champion from a 1,000-lb. dam.

K P O P

August Block & Sons, Hutchinson, Minnesota, formerly part owners in Sir Inka May and Sir Bess Ormsby May, the two noted sons of May Walker Ollie Homestead, now have as successors to these two 1,500-lb. sires Triune Ormsby Piebe 66th, a son of Triune from Lady Papoose, the 1,100-lb. daughter of the 1,281-lb. cow, Lady Mutual Friend. The dam is further famous as dam of an All-American daughter and granddam of another All-American heifer. Hargrove & Arnold retained a half interest in this bull and will show him this coming season.

K P O P

One of Iowa's good accredited herds is owned by R. C. Wood of Traer, who has in service K P O P 58th, a son of K P O P from an 830-lb. junior two-year-old daughter of King Mutual Korndyke. Mr. Wood's herd ranks well up in C. T. A. work in his state.

K P O P

Soren Madsen & Son, Jamestown, North Dakota, have one of the best K P O P herds in the northwest, headed by Triune Ormsby Piebe 60th, an 1,136-lb. son of Triune. This bull is being mated with cows and heifers of K P O P and other Ormsby lines. The son, Carsten Madson, is prominent in Calf Club work, last year exhibiting Triune Sunny Lady Piebe, a daughter of Triune Ormsby Piebe, at both North Dakota State Fairs and won junior championship with her in the open class.

K P O P

Bunker Hill Farm, Trenton, New Jersey, has at the head of their accredited herd Triune Ormsby Mutual Papoose, a son of Triune Ormsby Piebe from Lady Papoose, the 1,100-lb. daughter of Lady Mutual Friend (1,281 lbs.). He is thus a maternal three-fourths brother to the All-American two-year-old, Miss Papoose Piebe, and to the 1,100-lb. three-year-old, Pietertje Papoose Piebe, who has an All-American daughter. He is being mated with daughters of North Star Doede Champion, an 1,118-lb. son of Johanna Bonheur Champion.

K P O P

Stillwood Farm, Niles, Ohio, is home of one of the best Holstein herds in the Buckeye State, at the head of which K P O P 46th, a son of K P O P from the 1,260-lb. daughter of Rose De Kol Wayne Butter Boy. His five nearest dams are all 1,200-lb. cows and average over 1,000-lbs. fat.

K P O P

R. H. Stuewe, Cologne, Minnesota, has in service Triune King Flossie, a son of Triune Ormsby Piebe from a daughter of K P O P, second dam a 1,041-lb. junior three-year-old maternal sister to Oak Dale Burke De Kol, the 1,313-lb. dam of Triune. Eight dams in his five generation pedigree average 1,162 lbs.

K P O P

J. B. and H. B. Fox, Plattville, Wis., are the proud owners of King Mandane Pietertje Piebe, who is from a 924-lb. three-year-old dam and sired by a son of K P O P from a 937-lb. four-year-old daughter of King Mutual Korndyke. He will be exhibited with the K P O P show herd this season.

K P O P

Another Kansas breeder that is building on K P O P blood is Clyde Shade of Ottawa, whose herd sire, King Piebe 21st, has two crosses to K P O P and two to Rose De Kol Wayne Butter Boy, being a son of King Piebe from a good record daughter of K P O P, the second dam being the 1,223-lb. four-year-old daughter of "Old Rose." He has eight 1,200-lb. dams in his five generation pedigree that average over 1,000 lbs. fat.

K P O P

Roy N. Finster and William Eckel, both of Eldora, Iowa, operate separate herds but use the same herd sires, both K P O P bulls. Their senior sire, Triune Ormsby Piebe 49th, is a son of Triune from one of the best K P O P daughters, his seven nearest dams averaging over 1,100 lbs. Their junior sire, King Piebe Burke De Kol, a 32-lb. son of King Piebe, is full brother to the All-American heifer, Piebe Artis Burke.

K P O P

Gem Rancho, Traverse City, Michigan, owned by Stephen Lantner and managed by Robert W. Lantner, is another herd that is intensifying K P O P blood with two bulls of this breeding in service. The senior sire, King Piebe Supreme, is a 1,000-lb. son of the Berks Farm herd sire, King Piebe 19th, he a great 1,100-lb. show son of King Piebe. The junior sire, Triune Ormsby Van Piebe, is a son of Triune Ormsby Piebe from an 1,100-lb. four-year-old daughter of K P O P. His nine nearest dams average 1,153 lbs. with almost a 4% test.

K P O P

Palatine Church Dairy Farm, owned by George W. Everson, Fort Plain, New York, has at the head of the herd a bull of Mr. Everson's own breeding, Palatine Piebe Ormsby, a son of his former herd sire, King Piebe 2d, from the best producer in the herd, a cow backed by generations of his own breeding. Mr. Everson's slogan is "More milk and richer milk with less feed."

K P O P

E. G. Heinz has built up a splendid accredited herd at Crane Creek Stock Farm, Owatonna, Minnesota. He formerly had in service K P O P 50th, who was exhibited with the K P O P show herd in 1925 when he was Reserve All-American senior yearling and a member of the All-American K P O P Get. Mr. Heinz has a fine lot of offspring of this sire in his herd.

K P O P

Nielson & Winship, Owatonna, Minnesota, have at the head of their herd Triune Ormsby Piebe 62d, a son of Triune Ormsby Piebe from the 1,000-lb. three-year-old, North River Tidy Netherland, who was a successfull member of the early K P O P show herds and who has sired numerous prize winning offspring, including the grand champion, K P O P 54th, owned by Mr. Kellogg of Connecticut.

K P O P

Millard E. Basehoar, Littlestown, Pennsylvania, has a splendid Holstein herd at his Crystal Spring Stock

(Continued on page 30)

K.P. O.P.

All ~ American Type — Production and High Test

Here's a New Picture of The Highest Record K P O P Bull In the Empire State

TRIUNE NEOLA PIEBE 466314

Our son of Triune Ormsby Piebe from a 1,203-lb. three-year-old daughter of King Piebe; second dam the Iowa State Champion, Neola Pansy (1,317 lbs.)
His dam is the only 1,200-lb. cow to have a 1,300-lb. dam and in addition to her record has been a successful member of several of the K P O P Show Herds.

HE HAS EIGHT 1,200-LB. DAMS IN HIS SIX-GENERATION PEDIGREE THAT AVERAGE OVER 1,287 LBS.

This great sire, combining in the closest degree the blood of the two best known sons of K P O P and with all this wealth of great production and type back of him, is being mated with selected females from one of the largest and greatest producing herds in the Empire State.

THE PUBLIC IS INVITED TO VISIT OUR FARMS AND DRAW THEIR OWN CONCLUSIONS

RIVER MEADOW FARMS

STATE AND FEDERAL SUPERVISION

McLAURY BROS. :—: Portlandville, New York

K.P. O.P.

All ~ American Type — Production and High Test

The Leading Prize-Winning K P O P Sires In

Each of these great prize-winning sires carries 50% K P O P blood and both have show records that have been equalled by few if any of the many wonderful show bulls of this great prize-winning family.

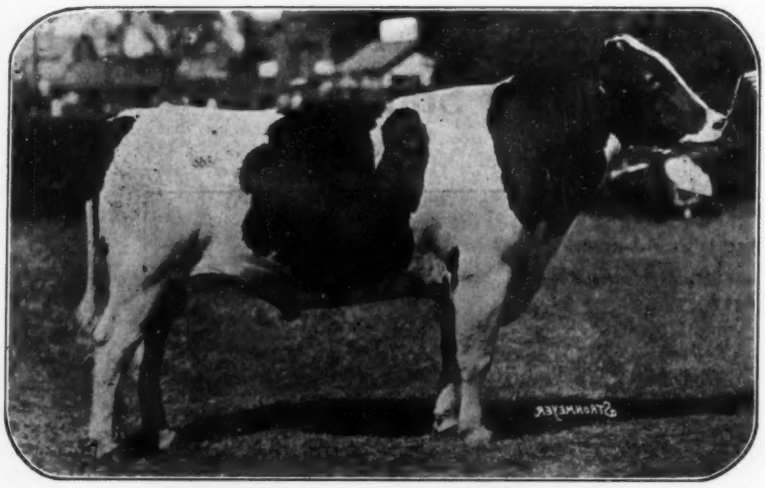

TRIUNE ORMSBY PIEBE 27th

Triune Ormsby Piebe 27th

All-American Bull Calf 1923, and All-American Senior Yearling Bull 1924.

He was also one of the most successful two-year olds of the 1925 circuit.

As a calf in 1923 he was undefeated in class at the leading shows and was Junior Champion wherever shown except at the National. In 1924 as a senior yearling, he again went through the season undefeated, and again lost the Junior Championship only at the National. He is a son of Triune Ormsby Piebe from Miss Piebe Fobes, see picture and description on opposite page. He has many splendid offspring, one of which is pictured on the opposite page, she one of the outstanding junior yearling heifers of 1926. His first daughters will freshen this winter.

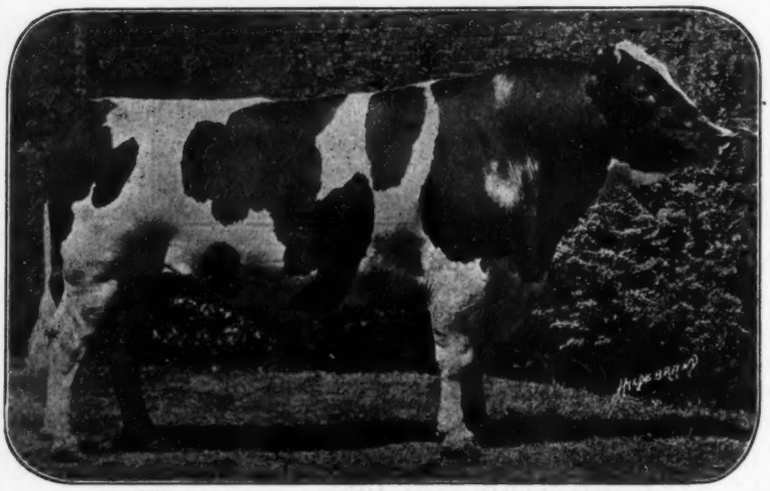

KING PIETERTJE JEWEL KORNDYKE

King Pietertje Jewel Korndyke

Ten Times Grand Champion at Shows of State Fair Calibre; Three Times a Member of the All-American K P O P Get.

He is one of the very greatest prize-winning sons of K P O P, having been three times Grand Champion at Ohio State Fair and at least once at such shows as New York, Maryland and Virginia State Fairs, Brockton, Aurora and York. Two of his daughters have won Junior Champion honors at such shows as Ohio, New York, Aurora and elsewhere and he has had many first prize Gets in fast company.

He is full brother to a 1,000-lb. three-year-old, a 942-lb. four-year-old and to many other famous animals.

Our 1927 Show Herd

We plan to exhibit again this year at White River Junction, Syracuse, Baltimore, Springfield, Trenton and Brockton—the leading shows of Vermont, New York, Massachusetts and New Jersey. We will be glad to greet old friends and to meet new ones at these shows. Step right up and make yourselves acquainted with us and with our cattle. The boys will be glad to pull the blankets off any time you want to have a look at our exhibit.

BAKER FARM (Accredited)

E. A. BAKER, Owner **ROCKINGHAM, N. H.**

— FARM LOCATED AT STRATHAM, N. H. —

Service In the Leading K P O P Herd of the East

K.P. O.P.
All ~ American Type
Production and High Test

The only herd in the East that contains seven daughters of K P O P; twelve granddaughters of K P O P, seven of which have 50% K P O P blood, as well as a fine lot of sons and daughters of one of the greatest double grandsons of K P O P.

Miss Piebe Fobes

One of the best producing and transmitting show daughters of K P O P. Her record of 952 lbs. is no measure of her capacity. Her full sister has just made 1,100 lbs. and another full sister has 971 lbs. as a junior three-year-old. She is a member of our herd, which is headed by her twice All-American son, Triune Ormsby Piebe 27th, and included the splendid pair of animals, her daughter and son, pictured just below. Miss Piebe Fobes has herself been a successful member of several of the K P O P show herds and is the foundation cow of a wonderful family.

Our full sister to Triune 27th. She was first prize calf at the National 1924 and won many other firsts and some championships at leading shows in 1924, 1925 and 1926.

Here is a younger son of Miss Piebe Fobes. Will show as a senior yearling this fall. He won several blues as a calf in 1926 and we believe will give a good account of himself again.

ROSE DE KOL WAYNE BUTTER BOY 4TH

Junior champion at New York and Maryland state fairs 1926. A daughter of Triune Ormsby Piebe and Rose De Kol Wayne Butter Boy.

MISS TRIUNE JOHANNA

First prize junior yearling at five leading eastern shows in 1926, including the Sesquicentennial. A daughter of Triune Ormsby Piebe 27th.

K P O P Field Notes

(Continued from page 26)

Farm that has been accredited for the past five years. At the head of the herd is K P O P 52d, a son of K P O P from a good record daughter of King Mutual Korndyke and Lady Mutual Friend, the great 1,281-lb. and 41-lb. foundation cow. Mr. Basehoar specializes in "Four Per Cent Blood."

K P O P

F. H. Pieplow & Son, who have a good accredited herd at Sunny Knoll Farm, Aurora, Iowa, have been building on K P O P blood for a number of years. They formerly had in service K P O P 36th, the grand champion 1,000-lb. son of K P O P, who has twice been a member of the All-American Get of Sire. He has been succeeded by King Piebe 39th, a son of King Piebe from a 950-lb. three-year-old daughter of a 32-lb. cow. This bull won two firsts and two seconds at four of the big line shows of 1925, and his offspring were quite successful on the 1926 circuit. The Pieplow show herd will be seen in action again this year.

K P O P

One of the last sons of K P O P is K P O P 60th, owned by Edward M. [illegible] Millard, Nebraska. This son of K P O P is from Lady Mutual Flossie, an 894-lb. three-year-old daughter of King Mutual Korndyke from the same dam as Oak Dale Burke De Kol (1,313 lbs.).

K P O P

Ludvik Petrak, Cedar Rapids, Iowa, has a herd of seventy-five head of Holsteins at his Evergreen Farm, headed by Triune Fobes Piebe, a son of Triune Ormsby Piebe from Miss Piebe Hengerveld Fobes, an 1,100-lb. daughter of K P O P. This bull is a full brother to Triune Ormsby Piebe 59th, the famous show bull owned by Chapman Dairy of Missouri, and is a full brother in blood to Triune Ormsby Piebe 27th, twice All-American bull owned by Mr. Baker of New Hampshire. Mr. Petrak's former herd sire was K P O P 48th, a son of K P O P from Miss Van Betta an 875-lb. four-year-old daughter of King Mutual Korndyke from a 958-lb. daughter of a 909-lb. cow. A full sister to K P O P 48th is one of the eleven 1,000-lb. daughters of this sire.

K P O P

St. Croix County Asylum, located at New Richmond, Wis., has built up a fine Holstein herd under the direction of R. H. Poston, Supt. The females in the herd are mostly of Ormsby breeding and the junior herd sire is a son of King Piebe from a daughter of Neola Pansy (1,317 lbs.). The dam of the bull is now on test. In the herd are three granddaughters of Sir Pietertje Ormsby Mercedes 14th, the celebrated grand champion, all of them 1,000-lb. cows with records averaging 1,137 lbs. They also have three daughters of K. P. O. P. 43d, two of them from a daughter of Sir P O M 37th.

K P O P

Lynwood Ellis, Rangely, Maine, whose Lake View Farm is located on Rangely Lake, Maine's leading inland lake resort, has in service King Pietertje Jewel Piebe, a son of K P O P 27th from Jewel Ormsby Piebe, a 942-lb. four-year-old daughter of K P O P. The dam is full sister to the ten times grand champion, King Pietertje Jewel Korndyke and to the 1,017-lb. three-year-old, Miss Ormsby Jewel.

First Aid

Stranger—"Do you have to see a doctor before you get liquor in this town?"

Native—"No, afterward."—Masonic Home Journal (Louisville).

Still, Small Voice

Mrs. Petunia Riggs has at last located the squeak in the rear of her car which has been bothering her for the past few days. It was her husband requesting from the back seat that she drive a little slower.—Life.

Minnesota Holstein Company Dispersal Makes History With $1,078.69 Average

(Continued from page 12)

was $1,000. Kingsford Farms, Oswego, N. Y., secured two beautiful junior yearling daughters of Sir Inka Superior Segis out of daughters of Piebe Laura Ollie Homestead King at a total of $1,450, as foundation animals in the herd they are building.

The results of this sale and the wide attendance of leading breeders from all parts of the country was a great tribute to the exceptional work of the Minnesota Holstein Company in the breeding and development of this herd. Occupying as it did, a foremost place among the show ring winners of the breed, the herd also had demonstrated producing ability ranking with the best. The quality of the cattle was further emphasized by the condition in which every individual was brought out, and this likewise was a wonderful testimonial to the skill and ability of Vere Culver, as there was not a single member of the herd that was not in prime fit for the show ring. The sale was favored with ideal weather and the management, the Melin-Petersen Company of Minneapolis, had left nothing undone for the comfort and convenience of the visiting breeders. A word of commendation is also in order for the selling force, consisting of Col. J. E. Mack of Wisconsin; Col. N. G. Kraschel of Iowa, and Col. A. W. Thompson of Nebraska, with Mr. Melin of the sale management in the box. We have never attended a sale where there were less mix-ups in the bids and where the selling was carried on in a cleaner or more dignified and straightforward manner.

Following is the complete list of the animals sold with the prices paid, and the names and addresses of the purchasers:

Purchased by Conrad Ahrens, Festus, Missouri:
- Maudlene Inka May, 1 yr. $1,450

Purchased by E. J. Baker, St. Charles, Illinois:
- Miss Colantha Rue, 7 mos. 600

Purchased by M. E. Basehoar, Littlestown, Pennsylvania:
- Miss Maudlene Inka May, 1 yr. 350

Purchased by Bell Farm, Coraopolis, Pennsylvania:
- Miss Ulikje Inka Segis, 8 mos. 200

Purchased by Charles Calverley, Ellendale, Minnesota:
- Miss Colantha Bess, 6 mos. 325

Purchased by County Asylum. Wyocena, Wisconsin:
- Male, Sir Honora Fobes, 1 yr. 625

Purchased by Charles Craven, Huntley, Minnesota:
- Brookholm Star Laura Segis, 1 yr. 275

Purchased by Detroit Creamery Co., Detroit, Michigan:
- May Walker Fobes, 7 mos. 4,500
- Miss Mooie Fobes, 7 mos. 400

Purchased by L. De Weert, Watertown, South Dakota:
- Star Walker Inka Segis, 2 yrs. 500
- Miss Pelagie Segis, 1 yr. 225

Purchased by Femco Farms, Breckenridge, Minnesota:
- May Walker Ollie Homestead, 12 yrs. 4,000
- Arlene Inka May, 1 yr. 1,500

Purchased by K. O. Finseth, Kinyon, Minnesota:
- Miss Maudlene Segis, 11 mos. 250

Purchased by Mike Gau, Marathon, Wisconsin:
- Arlene Inka Homestead, 2 yrs. 375

Purchased by C. E. Griffith, Big Cabin, Oklahoma:
- Star Segis Homestead, 5 yrs. 2,050
- Bess Homestead Segis Fobes, 3 yrs. 1,025
- Miss Lassie Ormsby, 3 yrs. 3,950
- Walkeracres Ulikje Ormsby, 3 yrs. 500
- Pelagie Wayne Homestead, 7 yrs. 450
- Far Oaks Parthenea Homestead, 8 yrs. 575

Purchased by B. J. Hack, Marathon, Wisconsin:
- Miss Inka, 2 yrs. 275

Purchased by A. C. Hardy, Brockville, Ontario:
- May Walker Inka Segis, 2 yrs. 7,100

Purchased by L. R. Head, Madison, Wisconsin:
- Miss Maudlene Inka Homestead, 3 yrs. 500

Purchased by Highland Farm, Lake Geneva, Wisconsin:
- Far Oaks Maudlene Ormsby, 10 yrs. 325
- Miss Maudlene Inka Segis, 2 yrs. 325
- Maudlene Homestead Inka May, 1 yr. 350
- Male, Sir Inka De Mar Wren Ormsby, 2 yrs. 1,000
- Clara Pietertje Inka May, 2 yrs. 425

Purchased by Waldo S. Kellogg, Derby, Connecticut:
- Male, Sir Bess Ormsby May, 1 yr. 6,200
- Bess Fobes Homestead, 6 yrs. 3,200
- Male, Sir Piebe Inka May, 4 mos. 1,000
- Miss Inka Maid, 6 mos. 275

Purchased by Kingsford Farms, Oswego, New York:
- Bess Segis Fobes, 1 yr. 625
- Miss Parthenea Homestead Segis, 5 mos. 825

Purchased by David W. Little, Watertown, S. Dakota:
- Male, Sir Fobes Inka Ormsby, 2 yrs. 250

Purchased by E. H. Maytag, Newton, Iowa:
- Maudlene Superior Segis, 1 yr. 1,475
- Miss Inka Rue, 3 yrs. 3,000
- Miss Rue Homestead Segis, 6 yrs. 575
- Walkeracres Maid Ormsby, 3 yrs. 500
- Miss Piebe Inka Homestead, 3 yrs. 1,125
- Brookholm Pontiac Double, 3 yrs. 350

Purchased by M. L. Oleson, Nasonee, Wisconsin:
- Male, Brookholm Mechthilde Fobes, 1 yr. 275

K.P. O.P.

All ~ American Type — Production and High Test

Our Junior Champion Son of K P O P

Is Getting Started as a Sire

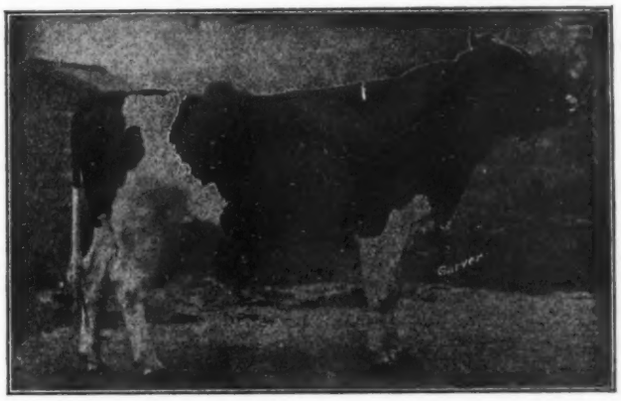

King Rose Ormsby 457282

Our son of K P O P from the 1,223-lb. four-year-old daughter of Rose De Kol Wayne Butter Boy. His five nearest dams are all 1,200-lb. cows.

Showing as a calf with the K P O P Show Herd of 1925, he was Junior Champion at Trenton, and First in class at New York State Fair. In 1926, showing as a senior yearling, he was Grand Champion at four good County Fairs of Michigan, and First in class at a fifth show.

Our herd in seven weeks of campaigning the Michigan Circuit in 1926, won:

12 Grand Championships
85 First Premiums
53 Second Premiums
35 Third Premiums
And Several Important Awards in Groups.

- - - - - - - - - -

Up until the last year, King Rose Ormsby saw only limited service and his calves are just beginning to develop. He has not yet sired a poor one, his progeny all showing a decided improvement over their dams.

A FEW OF HIS SONS FOR SALE
AT PRICES YOU CAN WELL AFFORD

A SAMPLE OF HIS GET

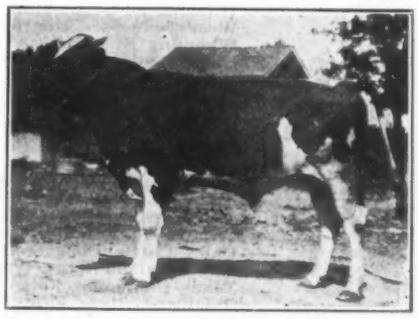

A Typical Son of
KING ROSE ORMSBY

RED ROSE FARMS DAIRY

F. B. AINGER, Jr. :—: **NORTHVILLE, MICH.**

HOME OF KING ROSE ORMSBY AND PABST PERSISTENCY

Purchased by Onal Stock Farm, Alexandria, Minn.:
Miss Homestead Segis Bess, 7 mos. 300

Purchased by Dr. F. J. Plondke, St. Paul, Minnesota:
Star Walker Segis, 4 yrs. 300

Purchased by R. V. Rasmussen, Deerfield, Illinois:
Phoebe Cornucopia Fayne, 9 yrs. 1,125

Purchased by State Reformatory, Green Bay, Wisconsin:
Male, Sir Inka Pietertje May, 6 mos. 550
Bess Fobes Segis Inka, 2 yrs. 525
Miss Rue Segis Superior, 3 yrs. 400

Purchased by L. L. Stewart, Cedar, Minnesota:
Male, Sir Alice Superior Segis, 5 yrs. 325

Purchased by E. Susaeta, Los Andes, Chile, So. America:
Male, Sir Mooie Inka May, 1 yr. 975
Male, Sir Phoebe Inka May, 4 mos. 1,025
Male, Sir Inka Rue Homestead, 2 yrs. 1,050
Male, Sir Colantha Rue Segis, 11 mos. 375
Male, Ormsby Lad Korndyke Alcartra, 6 mos. 350
Male, Sir Inka Superior Ormsby, 7 mos. 250
Male, Sir Inka Pontiac Piebe, 5 mos. 1,025
Male, Sir Piebe Honora Pontiac, 8 mos. 350
Male, Count Piebe Inka Homestead, 2 yrs. 250
Male, Sir Colantha Homestead Segis Star, 1 yr. 400

Purchased by Gilbert Thatchen, Ogden, Utah:
Daughter of Star Walker Segis, 1 day old 150

Purchased by C. W. Thompson, Sioux Falls, S. Dakota:
May Pietertje Piebe, 3 yrs. 550
Mooie Fobes Pontiac Homestead, 3 yrs. 650
Walkeracres Carol Ormsby, 2 yrs. 350

Purchased by W. S. Thompson, Sioux Falls, S. Dakota:
May Walker Piebe, 1 yr. 850

Purchased by Welfare Bros., Morris, Minnesota:
Miss Colantha Star, 1 yr. 300
Male, Sir Homestead Superior Segis, 2 yrs. 275

Purchased by Winterthur Farms, Winterthur, Delaware:
Miss Inka Bess, 6 yrs. 550
Maudlene Segis, 11 mos. 1,250

Calendar of Fairs and Expositions

Date	Name and Location	Holstein Judge	Holstein Day
Aug. 10-20	Vancouver Exposition, Vancouver, B. C.	J. Rettie	Aug. 17
Aug. 12-19	Central States Exposition, Aurora, Ill.	R. E. Haeger	Aug. 17
Aug. 14-20	Mississippi Valley Fair and Exp., Davenport, Ia.	Prof. Ely	Aug. 16
Aug. 15-19	Kankakee Inter-State Fair, Kankakee, Ill.		Aug. 17
Aug. 20-27	Illinois State Fair, Springfield, Ill.	L. S. Gillette	Aug. 25
Aug. 20-27	Missouri State Fair, Sedalia, Missouri	R. E. Haeger	Aug. 23
Aug. 22-27	Central Canada Exhibition, Ottawa, Ontario	M. H. Haley	Aug. 24
Aug. 22-27	Twin State Fair, White River Jct., Vermont	Prof. Merrill	Aug. 24-25
Aug. 24-Sept. 2	Iowa State Fair, Des Moines, Iowa	J. P. Eves	Aug. 29
Aug. 27-Sept. 3	Canada's Great Eastern Exhibition, Sherbrooke, Can.		Aug. 30
Aug. 27-Sept. 10	Canadian National Exhibition, Toronto, Ont.	J. Rettie	Sept. 1-2
Aug. 29-Sept. 3	New York State Fair, Syracuse, N. Y.	T. E. Elder	Aug. 30
Aug. 29-Sept. 3	Ohio State Fair, Columbus, Ohio	Axel Hansen	Sept. 1
Aug. 29-Sept. 3	Wisconsin State Fair, Milwaukee, Wis.	R. E. Haeger	Aug. 30
Sept. 3-10	California State Fair, Sacramento, Calif.	H. H. Kildee	Sept. 5
Sept. 3-10	Indiana State Fair, Indianapolis, Ind.	J. J. Hooper	Sept. 6
Sept. 3-10	Minn. State Fair & Northwest Dairy Exp., Hamline, Minn.	Axel Hansen	
Sept. 3-10	Quebec Provincial Exhibition, Quebec, P. Q.		Sept. 5
Sept. 3-10	West Virginia State Fair, Wheeling, W. Va.	Prof. Borland	Sept. 6
Sept. 4-9	Nebraska State Fair, Lincoln, Nebr.	Prof. Weaver	Sept. 5
Sept. 4-10	Connecticut State Fair, Hartford, Conn.	J. C. Cort	Sept. 8
Sept. 5-8	Maine State Fair, Lewiston, Maine		Sept. 6
Sept. 5-9	Montana State Fair, Helena, Montana		Sept. 6
Sept. 5-9	Tri-State Fair, Superior, Wis.	A. O. Collentine	Sept. 6
Sept. 5-10	Colorado State Fair, Pueblo, Colorado		
Sept. 5-10	Inter-State Fair, Sioux City, Iowa		
Sept. 5-10	Maryland State Fair, Timonium, Md.	Ward Stevens	
Sept. 5-10	Michigan State Fair, Detroit, Mich.	R. S. Hulce	Sept. 6
Sept. 5-10	Provincial Exhibition, New Westminster, B. C.		Sept. 6
Sept. 5-10	Rochester Exposition, Rochester, N. Y.		
Sept. 5-10	Spokane Interstate Fair, Spokane, Wash.	H. C. Davis	Sept. 5
Sept. 5-10	Staunton Virginia Fair, Staunton, Va.		
Sept. 10-17	Western Fair, London, Ontario	R. M. Holtby	Sept. 13
Sept. 12-16	Northern Wisconsin State Fair, Chippewa Falls, Wis.		
Sept. 12-16	South Dakota State Fair, Huron, S. D.	H. H. Kildee	Sept. 13
Sept. 12-17	Kansas Free Fair, Topeka, Kansas	E. M. Harmon	Sept. 13
Sept. 12-17	Kentucky State Fair, Louisville, Kentucky	H. G. VanPelt	Sept. 14
Sept. 12-17	Washington State Fair, Yakima, Wash.		Sept. 13
Sept. 12-17	West Tennessee District Fair, Jackson, Tenn.	E. L. Richardson	Sept. 14
Sept. 13-17	Wyoming State Fair, Douglas, Wyoming		Sept. 16
Sept. 17-23	Kansas State Fair, Hutchinson, Kansas	L. S. Gillette	Sept. 20
Sept. 17-24	East Tennessee Division Fair, Knoxville, Tenn.		
Sept. 18-24	Eastern States Exposition, Springfield, Mass.	W. S. Moscrip	Sept. 22
Sept. 19-24	Tennessee State Fair, Nashville, Tenn.		
Sept. 19-24	West Michigan State Fair, Grand Rapids, Mich.		
Sept. 20-24	Inter-State Fair, LaCrosse, Wisconsin		
Sept. 24-Oct. 1	Chattannoga Interstate Fair, Chattannoga, Tenn.	C. E. Wylie	Sept. 28
Sept. 24-Oct. 1	Oklahoma State Fair, Oklahoma City, Oklahoma		Sept. 26
Sept. 26-Oct. 1	Alabama State Fair, Birmingham, Alabama		Sept. 29
Sept. 26-Oct. 1	Oregon State Fair, Salem, Oregon	Prof. Fitch	Sept. 26
Sept. 26-Oct. 1	Trenton State Fair, Trenton, New Jersey	R. E. Haeger	Sept. 27
Sept. 26-Oct. 2	Dairy Cattle Congress, Waterloo, Iowa	H. H. Kildee	Sept. 29-30
Sept. 27-Oct. 1	New England Fair, Worcester, Mass.		
Oct. 1-6	Texas-Oklahoma Fair, Wichita Falls, Texas		Oct. 3
Oct. 1-8	Oklahoma State Fair, Muskogee, Oklahoma	W. J. Kennedy	Oct. 5
Oct. 1-8	Southeastern Fair Association, Atlanta, Ga.		
Oct. 1-8	Utah State Fair, Salt Lake City, Utah		
Oct. 3-8	Virginia State Fair, Richmond, Va.	T. E. Elder	Oct. 5
Oct. 4-8	Brockton Fair & Dairy Show, Brockton, Mass.	Prof. Merrill	Oct. 8
Oct. 4-8	North-Mississippi-Alabama Fair, Tupelo, Miss.		
Oct. 8-23	State Fair of Texas, Dallas, Texas	R. E. Haeger	Oct. 14
Oct. 10-15	Arkansas State Fair, Little Rock, Arkansas		Oct. 11
Oct. 10-15	Mississippi-Alabama Fair, Meridan, Miss.		
Oct. 13-22	Georgia State Exposition, Macon, Ga.		Oct. 18
Oct. 15-22	National Dairy Show, Memphis, Tenn.	Ward Stevens	Oct. 21
Oct. 17-22	South Carolina State Fair, Columbia, S. C.		Oct. 19
Oct. 24-29	Georgia State Fair, Savannah, Ga.		
Oct. 27-Nov. 6	Louisiana State Fair, Shreveport, La.	J. W. Ridgeway	Nov. 3
Oct. 29-Nov. 5	Pacific International, Portland, Oregon	Axel Hansen	Nov. 1-2
Nov. 7-12	Arizona State Fair, Phoenix, Arizona	H. G. VanPelt	Nov. 9
Nov. 10-19	South Texas State Fair, Beaumont, Texas		
Nov. 12-19	American Royal Live Stock Show, Kansas City, Mo.		
Nov. 14-19	Pacific Slope Dairy Show, Oakland, Calif.		
Nov. 17-26	Florida State Fair, Jacksonville, Florida		Nov. 15

K.P. O.P.

All ~ American Type — Production and High Test

K P O P and Neola Pansy Blood

Produced Our Junior Sire

HIS SIRE

KING PIEBE

The leading living Honor List Sire 1926-27, and sire of two World's Record daughters and an All-American daughter. He is a wonderful transmitting son of K P O P and Rose De Kol Wayne Butter Boy, champion of the breed for first five lactations and the only 1,200-lb. cow to have four 1,000-lb. daughters.

HIS DAM'S DAM

NEOLA PANSY

Butter 365 days 1,317.83
Milk 25,573.90
Average % fat 4.12

The only 1,300-lb. cow to have a 1,200-lb. daughter. Her 1,200-lb. three-year-old daughter is sired by King Piebe. Neola Pansy is Iowa State Champion over all ages and breeds and is believed to be World's Champion on three quarters of an udder.

Our grandson of K P O P weighed 1,120 lbs. at just thirteen months old. He is a son of King Piebe, from a daughter of the 1,317-lb. cow, Neola Pansy, his dam being now on test and making a good record.

Our Herd Includes:

Three granddaughters of K P O P, sired by K P O P 43d. Two of them are from a daughter of Sir P O M 37th, the other from a daughter of Sir Ormsby Hengerveld Korndyke. Also three granddaughters of Sir P O M 14th, all of them 1,000-lb. cows and averaging 1,137 lbs.

THE HERD IS BUILT ON THE BLOOD OF SIR P O M
The Breed's Greatest Producing Family

During the past sixteen months we have run twelve cows on year test—seven of them as two-year-olds—the average for the twelve records being 858 lbs. Four two-year-olds made over 800 lbs. each and two older cows made over 1,100 lbs. each.

WE ARE WORKING FOR A COMBINATION OF TYPE, PRODUCTION AND HIGH TEST

ST. CROIX COUNTY ASYLUM

R. H. Poston, Supt. **New Richmond, Wis.**

KING PIETERTJE JEWEL KORNDYKE

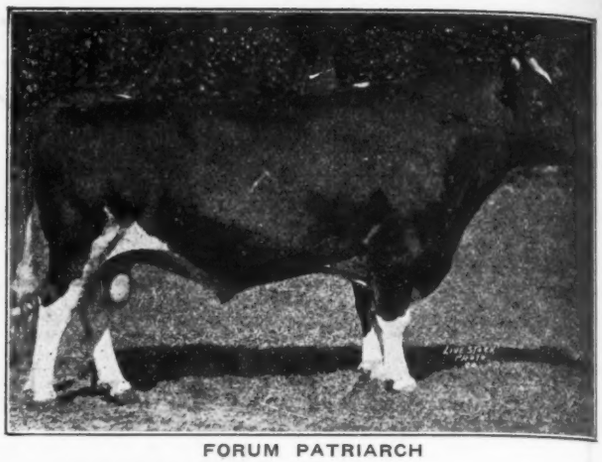

FORUM PATRIARCH

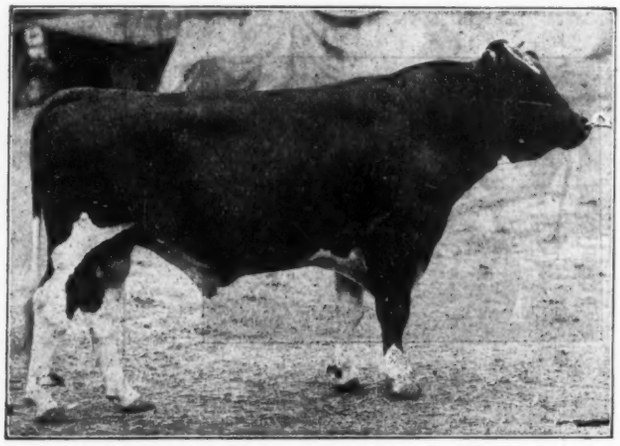

KING PIETERTJE FAYNE ORMSBY

KING VIOLET ORMSBY PIETERTJE

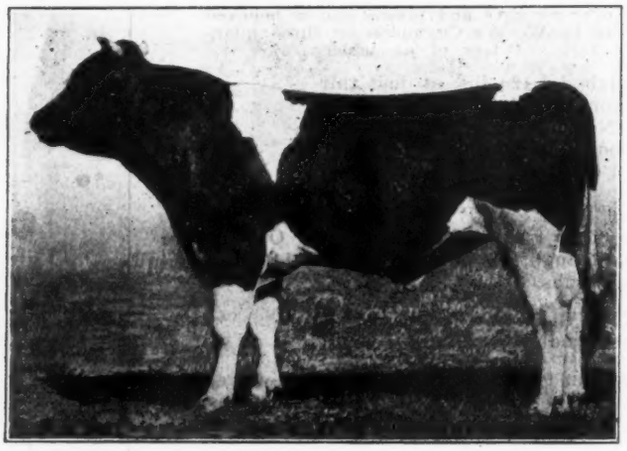

KING PIETERTJE ORMSBY PIEBE TIDY

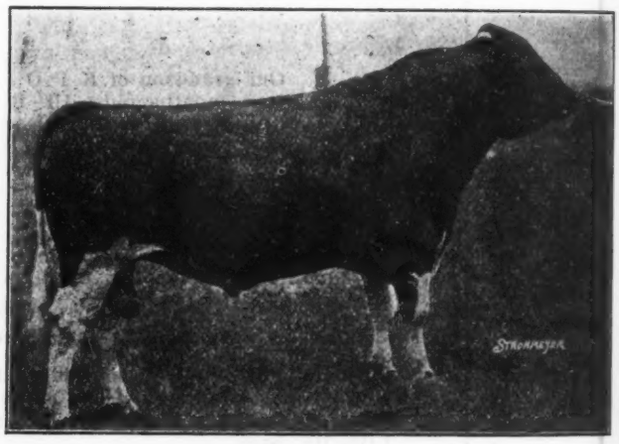

KING PIETERTJE ORMSBY PIEBE 36th

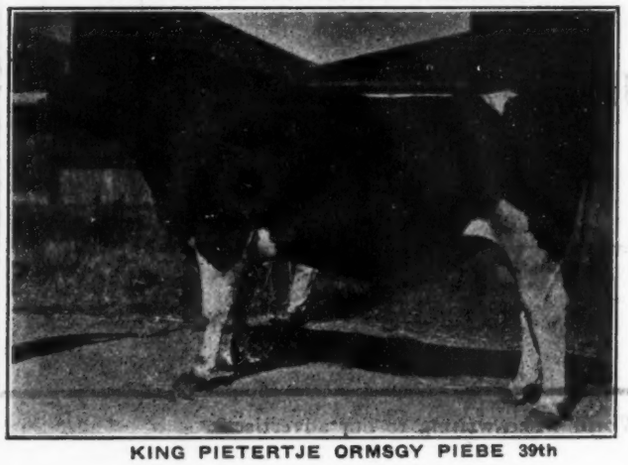

KING PIETERTJE ORMSGY PIEBE 39th

KING PIETERTJE JEWEL KORNDYKE
Ten times Grand Champion in State Fair competition or better and a member of three All-American K P O P Gets. Sire of several show ring champions.

KING PIETERTJE FAYNE ORMSBY
Twice a blue ribbon winner at the National, as a yearling in 1919 and as a two-year-old in 1920.

KING PIETERTJE ORMSBY PIEBE TIDY
First Prize senior yearling at Waterloo and four other good shows 1921. He has a 32-lb. daughter that is dam of two great prize-winning sons.

KING PIETERTJE ORMSBY PIEBE 39th
First Prize Aged Bull at Oakland 1925, and sire of the Junior Champion at Oakland 1926.

FORUM PATRIARCH
Reserve All-American three-year-old bull 1926, and sire of a Reserve All-American daughter and many other sensational winners.

KING VIOLET ORMSBY PIETERTJE
First prize two-year-old at the National and elsewhere in 1921.

KING PIETERTJE ORMSBY PIEBE 36th
Grand Champion at Trenton and a member of two All-American K P O P Gets.

K.P. O.P.

All ~ American Type

Production and High Test

The Home of—

King Piebe Mutual Jewel

(50% K P O P Through Three Crosses)

SKELETON PEDIGREE

Showing His Rich Inheritance of

K P O P BLOOD

And Production with High Test

King Piebe Mutual Jewel

His Sire—
KING PIEBE 6th

KING PIEBE
1 1,200-lb. Daughter

K P O P
11 1,000-lb. Daughters
ROSE DE KOL WAYNE BUTTER BOY
Butter 1,213.81; Avg. Test—3.93

MISS ORMSBY JEWEL
Butter 3y—1,017.16; Avg. Test—9.39

K P O P
11 1,000-lb. Daughters
PARTHENEA JEWEL KORNDYKE
Butter 920.62; Avg. Test—4.12

His Dam—
OAK DALE MUTUAL PIEBE
Butter 3y—662.98; Avg. Test—3.75

K P O P
11 1,000-lb. Daughters

SIR KORNDYKE BESS
2 1,100-lb. Daughters
QUEEN PIEBE MERCEDES
Butter 4y—1,389.45; Avg. Test—3.68

OAK DALE MUTUAL BURKE
Butter 2y—948.81; Avg. Test—4.15

ADMIRAL URMAGEL BURKE
1 1,000-lb. Daughter
LADY MUTUAL FRIEND
Butter—1,281.46; Avg. Test—4.38

HIS 7 NEAREST DAMS AVERAGE 1,062 LBS. BUTTER WITH AN AVERAGE TEST OF 4.04%; HIS 10 NEAREST DAMS AVERAGE 1,144 LBS. BUTTER WITH AN AVERAGE TEST OF 3.88%.

- - - - - - - - - - - -

This wonderful bull, see picture, has been at the head of our noted herd for the past three years. He was selected in preference to a direct son of K P O P because we believed that his three K P O P crosses, giving him fifty per cent of K P O P blood made him BETTER THAN A SON. The work he has done in our herd seems to prove that we were right in our belief. Those who have seen the herd are impressed with the wonderful UNIFORMITY of his sons. They are "Show Calves" almost without exception.

Our herd, bred in the blood of the Colantha, College Belle Wayne and King Segis families, has long been noted for size, udders, production and test. Our C. T. A. average for 1926 was 11,235.5 lbs. milk and 403.3 lbs. fat (504.3 lbs. butter), with a 3.6% test. Forty per cent of our milking herd of 1926 were first calf heifers.

HERD FEDERAL ACCREDITED FOR YEARS—NEVER A CASE OF INFECTIOUS ABORTION

Right now we have several show sons of **King Piebe Mutual Jewel** from wonderful producing, high testing dams. These bulls will improve the TYPE, PRODUCTION, UDDERS, AND TEST.

KING PIEBE MUTUAL JEWEL WILL HEAD THE FAMOUS HARGROVE & ARNOLD SHOW HERD. SEE HIM AT THE BIG-LINE SHOWS THIS SEASON

ALOHA STOCK FARM

SHELBY RAMSAY & SON - - Seward, Nebraska

My Holstein Herd

By ALICE R. RANDALL

(Reprinted from the Eastern States Co-operator)

IN 1920 when I heard about a calf club being organized I was anxious to join and raise a calf of my own. I had always helped my father take care of his calves so he let me pick out two from his herd of registered Holsteins for $25 each. It was so interesting to watch them grow and so much fun to take care of my own calves that I decided I would stay in the club.

The next year I sold one calf and bought two more from my father. I thought these two were large for their age, good shape, and nicely marked. I learned that they should be given milk longer so I let these have it until they were six months old and they showed the value of it for they grew much faster than the others and their skin was much thinner and their hair was much shorter and more silky.

In 1922 I lost my bull in the tuberculin test. I bought three more calves that were from some of my father's best milk producers. Every year I learned something new. This year instead of turning them out to pasture in the summer, I kept them in the barn so the flies would not bother them.

You cannot always tell what a calf will be like when she becomes a cow for when my first heifer freshened she was a three teater, but it was caused from jumping over the fence when in the pasture, so I sold her.

Every year I bought two and sold one or more if they did not prove successful.

At present I have eight head, Eleanor Pontiac Model, two of her daughters and one son, two half sisters of Eleanor on the dam's side, a heifer that I bought from the Summit Lumber Company of Davidson, Maine, Summit Roxland Parthenea, who is to freshen soon, and one 3-year-old.

I fed the young stock Eastern States Fitting Ration and good hay and silage. When we had alfalfa for the cows we fed Eastern States Fulpail and when we just fed our mixed hay we used Eastern States Milkmore 24% protein because the hay was so low in protein.

I found out that the first six months of a calf's growth is important for it has a greater capacity for growth, and if started well and kept growing constantly and as rapidly as possible you will secure a large, strong, early maturing animal. So for the last two years I have fed my calves more Eastern States Fitting Ration along with their milk when small and it surely got them started growing faster and they have become larger mature animals than the ones I raised before.

Calves that are born in the fall make a greater growth and reach maturity faster if properly cared for than calves born in the spring for the spring calves are likely to be turned out to pasture and they cannot get their growth on green feed alone.

This was my second year raising soy beans and they grew better this year than they did last year. They make the cows produce more milk than when fed common hay.

We also raised two acres of alfalfa. It did very well until the latter part of August when the weeds came in. Then we had to cut it, but it soon started growing well again.

I think the cows like alfalfa better than soy beans although from my experience they give about the same amount of milk from both.

I am glad that Hampshire County has a cow testing association for now we can tell what our cows are doing, and whether they are making a profit or not, and know the butterfat tests. It puts the dairyman on a business basis. A cow of known value will always sell better and her calves will be more valuable. By her record you can tell how much to feed her for that is the only economical and scientific way to feed.

I have showed my stock every year at the Northampton Fair and at the Eastern States Exposition every year except in 1921, when I had a Baby Beef and in 1922. This year, 1926, I exhibited four head at Eastern States.

In the senior yearling class, Summit Roxland Parthenea No. 972720 won first prize Mass. Special and 2nd prize Northeastern States; Blue Meadow Alice Model Fayne No. 1015327 won 2nd prize Mass. Special and 3rd prize Northeastern States; in the junior yearling class, Blue Meadow Babe Edna Fayne No. 1058227 won first prize in Mass. Special and 1st prize in Northeastern States; in the calf class, Blue Meadow Christina Edna Fayne No. 1086110 won 5th in Mass. Special and 5th in Northeastern States, there being 18 entries in this class.

I have won the following first prizes on my herd: Northampton Fair on Christina; open calf class; calf club class; and Holstein Special 1st. She was also Junior Grand Champion in both classes.

During the years I have been in the Dairy Club I have not only received many prize ribbons but also $458 in prize money.

I have had many good times and met many boys and girls from different places.

I have enjoyed the Dairy Club very much because it has taught me a great deal about feeding, caring, showing, and judging animals which I would not have known otherwise.

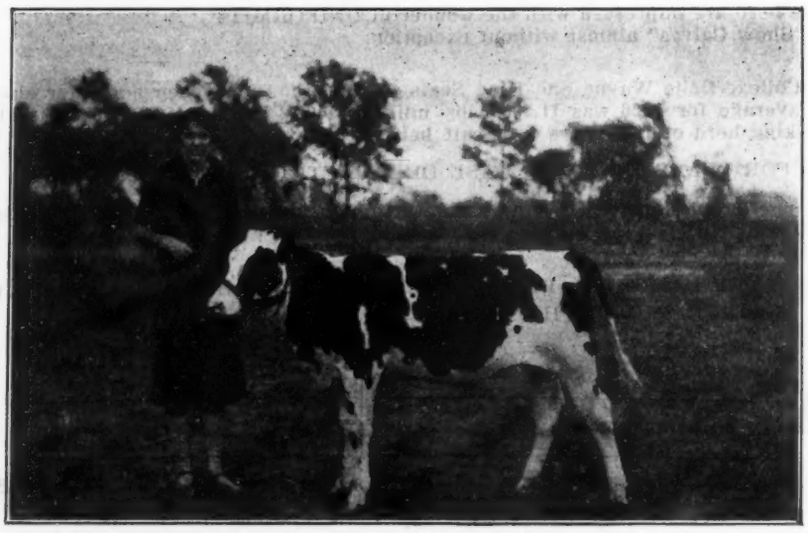

Alice Randall and her calf, Blue Meadow Christina Edna Fayne, snapped at the Eastern States, Springfield, Massachusetts, last fall.
By courtesy Eastern States Co-operator

S. E. Jones, manager of the Dairy Department of Yankton State Hospital, Yankton, S. D., writes that the herd there has just passed another clean test, this being the fifth consecutive year that the herd has been tested without a reactor.

In Wisconsin—

K P O P HEADQUARTERS are at

Wisconsin School for the Blind

Janesville, Wisconsin

Home of K P O P 16th—Twin Brother to Triune

He is a son of K P O P from the great 1,313-lb. cow, Oak Dale Burke De Kol. His two nearest dams are both 1,300-lb. cows and average 1,351 lbs. each. This was a World's Record average at the time of his birth.

He is Being Mated with Such Great Cows as:

QUEEN JOHANNA OF ENTERPRISE, second prize four-year-old in the magnificent class at the National in Milwaukee and now making an 1,100-lb. record. She was bred by Wisconsin's veteran farmer-breeder, Charles VanderSchaaf of Sparta.
LULU SEGIS CAR BORN, a Canadian Champion in the Farmers' Division.
HOLLYHOCK BESS COLANTHA LADY, an outstanding daughter of "Sir Bess".
MILKMOOR MISS SUNSHINE HOMESTEAD, an intensely bred Homestead heifer that was a prize winner all over the Southwest Circuit in 1924.
SADIE HENGERVELD PONTIAC AAGGIE, dam of our Reserve All-American three-year-old bull, Tritomia Pietertje Ormsby Lad.

Send us your specifications for an Ormsby sire and we will balance a pedigree showing K P O P 16th, Sir Bess Ormsby Fobes, Sir Pietertje Ormsby Mercedes 37th and Creator blood.

GET OUR LATEST FREE BULL LIST

K.P. O.P.
All ~ American Type
Production and "High Test"

State Board of Control

Glen M. Householder : Madison, Wisconsin

His Nine Nearest Dams Average

Butter, 365 days	**1,154.60**
Milk	**24,194.90**
Average % fat	**3.82**

Home of

Triune Ormsby Piebe 61st

A son of Triune Ormsby Piebe from a good producing daughter of King Piebe; second dam a 1,223-lb. four-year-old daughter of Rose De Kol Wayne Butter Boy, the only 1,200-lb. cow to have two 1,200-lb. daughters. His dam, a Blue Ribbon winner, freshened at only 22 months old and made almost 20 lbs. with 578.78 lbs. in 298 days.
He combines the blood of the two outstanding sons of K P O P and has two crosses to Rose De Kol Wayne Butter Boy.

HE WON FIRST AND CHAMPIONSHIP AT IOWA COUNTY FAIR

He heads a herd of 35 pure bred Holsteins, fully accredited and carefully culled and improved for twenty years. Our herd average for 1925 was 10,173 lbs. milk with 458 lbs. fat, average test 3.6%, sixty per cent of the herd being two-year-old heifers and all on twice-a-day milking with farm care.

WE ARE CONSIGNING THREE HEAD OF OUR BEST SHOW HEIFERS TO THE UNITED STATES NATIONAL SALE—NOVEMBER 15-18, 1927

SMITHHOLM DAIRY FARM

J. C. SMITH (Accredited Herd) **Dodgeville, Wis.**

K.P. O.P.

All ~ American Type — Production and High Test

TWO K P O P HERD SIRES

In Service in Our Herd

A SON OF K P O P

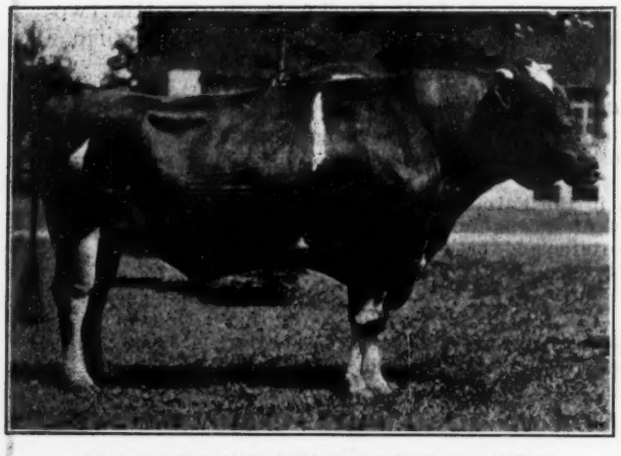

KING PIETERTJE ORMSBY PIEBE 47th 414810

A son of K P O P from a great transmitting 920-lb. dam. Full brother to King Pietertje Jewel Korndyke, who has won ten Grand Championships and has three times been a member of an All-American Get of Sire group. Full brother also to a 1,000-lb. three-year-old and a 942-lb. four-year-old.

A SON OF K P O P 36th

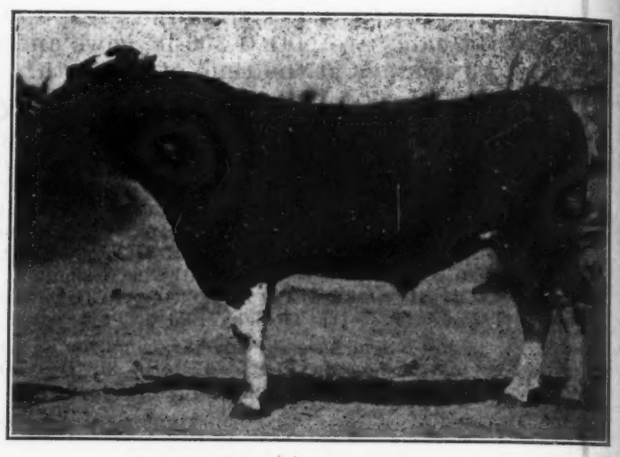

OSBORNDALE KING PIEBE 493525

Second Prize yearling at Connecticut State Fair 1926, beaten only by the All-American senior yearling. His sire, K P O P 36th, is a 1,000-lb. Grand Champion son of K P O P and has been a member of two All-American Get of Sire groups. His dam is an 819-lb. cow with 20,897 lbs. milk, and combines Colantha and Segis breeding.

Our All-American K P O P Daughter

MISS MANTEMA PIEBE—

A KING PIEBE DAUGHTER

Another very promising member of our herd is a daughter of King Piebe. She has a beautiful bull calf, sired by Sir Triune Pansy, the celebrated 1,317-lb. son of Triune Ormsby Piebe.

MISS PAPOOSE PIEBE 966698

All-American two-year-old 1926, winning First at the National, Waterloo, Sesquicentennial and two State Fairs. A daughter of K P O P from an 1,100-lb. daughter of a 1,281-lb. cow. She is full sister to an 1,100-lb. three-year-old that has an All-American daughter.

THE BLOOD OF K P O P—

INTENSIFIED IN OUR HERD

By the use of the two great K P O P show bulls pictured above, we are building into our herd the K P O P characteristics of—

Show Type
Long-Time Production
Normal High Test

This is the kind of foundation on which we are building. The Kingsfords were the original manufacturers of Corn Starch, and the quality that has always recommended that product to the public will be maintained in the breeding operations with Holstein cattle.

KINGSFORD FARMS

HERD HEADED BY K P O P 47TH
AND OSBORNDALE KING PIEBE

Willard J. Hall, Mgr. **Oswego, New York**

K.P. O.P.

All ~ American Type — Production and High Test

Another Michigan Herd

That is Building on K P O P Blood

OUR HERD SIRE

TRIUNE ORMSBY PIEBE 57th 464206

A Son of

Triune Ormsby Piebe

From

Rose De Kol Wayne Butter Boy 2d

Butter 365 Days at 3½ Years	1,074.80
Milk	22,413.30
Average % Fat	3.84

His dam is a full sister to King Piebe, being a daughter of K P O P from Rose De Kol Wayne Butter Boy, Champion of the breed for first five lactations and the only 1,200-lb. cow with two 1,200-lb. daughters or with four 1,000-lb. daughters.

THE RECORDS OF 8 OF HIS 9 NEAREST DAMS AVERAGE:

Butter 365 Days	1,212.30
Milk	26,328.10

This wonderful double grandson of K P O P is standing at the head of our herd of forty head—a herd that has been Fully Accredited for the past five years. We have just completed our fourth year on C. T. A. work with a four-year average for 17 cows of 11,-250 lbs. milk and 375 lbs. fat One of our cows averaged 465 lbs. fat and 14,185 lbs. milk per year for four years.

WE HAVE STOCK FOR SALE—COME AND SEE US

STONY LANE DAIRY FARM

FIVE YEARS ACCREDITED

William Geiger & Sons -:- **Rushton, Michigan**

K.P.O.P.
All-American Type
Production and "High Test"

— and with all the rest
He's a K. P. O. P. Grandson!

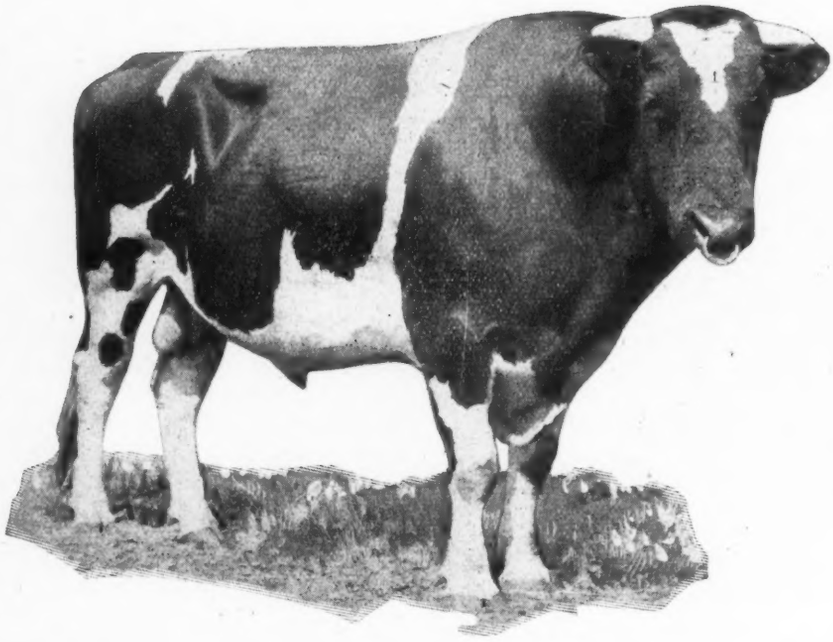

Pride of Sir Piets

No. 346087

You know the history of this great linebred Ormsby bull. You remember that his daughters are making two-year-old records up to 33 lbs. and four-year-old records up to 36 lbs., with year records in proportion coming on. You have seen his get win in the big shows last year and will see them again this year. You know that his dam is the American Champion 1,327-lb. senior three-year-old—that eight of his nearest dams are 1,000-lb. cows that average over 1,200 lbs.—that he has four near crosses to Sir P O M and three to Spring Brook Bess Burke through her three greatest daughters.

So, with so much to remember about PRIDE OF SIR PIETS, don't forget—
HE IS A GRANDSON OF K P O P
Being sired by Marathon Bess Burke, perhaps the greatest proven son of K P O P.

PRIDE OF SIR PIETS HEADS A HERD WHICH NOW CONTAINS
THIRTEEN COWS WITH RECORDS FROM 1,000 TO 1,523 LBS BUTTER
Real Herd Headers For Sale At All Times, Including Sons of Pride of Sir Piets From Some of Our Greatest Cows

FEMCO FARMS

K.P. O.P.

All ~ American Type

Production and High Test

Line Breeding in K P O P Lines

With My Second K P O P Grandson

Former Herd Sire—

KING PIEBE 17th 427878

A Great Show Son of King Piebe from a Wonderful 30.9-lb. Dam

Present Herd Sire—

TRIUNE NETHERLAND PIEBE 511427

A Show Son of Triune Ormsby Piebe from a 1,000-lb. Three-Year-Old

I have been mating the present herd sire with daughters of the former herd sire, and can offer line bred K P O P calves that carry the blood of King Piebe and Triune Ormsby Piebe, the two outstanding sons of K P O P.

These linebred K P O P bulls intensify the best qualities of this family, which are

THE TYPE THAT WINS IN FAST COMPANY

GREAT LONG-TIME PRODUCTION

NORMAL HIGH TEST

If in the market for a high class K P O P herd sire, or for a few choice females of this breeding, drop me a line or call at the farm and see them for yourself.

ADOLPH KLIPP

Wilton Junction :: Iowa

The Highest Record Son

of K P O P

Owned in the East

K.P. O.P.
All ~ American Type
Production and High Test

IS OUR 1200-LB. LINE BRED K P O P SON

TEN 1,000-LB. COWS APPEARING IN HIS PEDIGREE AVERAGE:

Butter - - - 1,198.33
Milk - - - - - 27,287.00

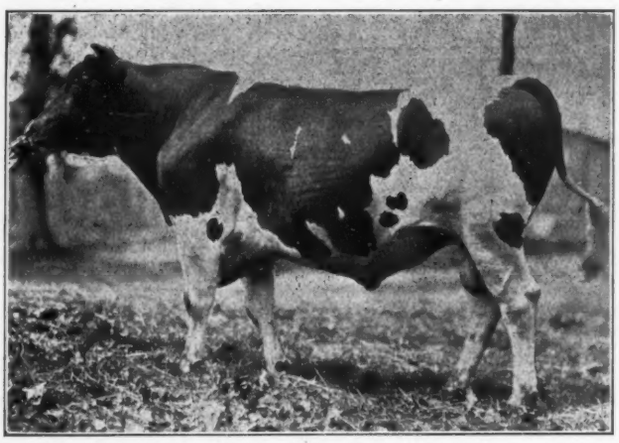

TWENTY-NINE SIRES APPEARING IN HIS PEDIGREE HAVE TOGETHER PRODUCED 137 1,000-LB. DAUGHTERS.

KING PIETERTJE ORMSBY PIEBE BESS 463003

A Son of K P O P From the Largest Year Record Daughter of Marathon Bess Burke

His Dam Is

BESS BURKE PIEBE JOHANNA 559891

Butter 365d at 6y - - 1,200.88
Milk - - - - - - - - - - - 25,005.80
Butter 365d at 4½y - 1,029.67
Milk - - - - - - - - - - - 21,533.30

She is a daughter of Marathon Bess Burke, who is an outstanding son of K P O P from Bess Burke Ormsby, the 42-lb. and 1,164-lb. daughter of Sir P O M and Spring Brook Bess Burke.

We are mating this great 1,200-lb. linebred son of K P O P with all of our daughters of PRILLY ADIRONDAC, who is a son of King Segis Alcartra Prilly from a 1,000-lb. and three times 30-lb. daughter of Adirondac Wietske Dairy Maid. He gets 75% of his blood from the two nearest sires of the recent 50-lb. cow.

K P O P Bess is also being mated with some of the daughters of our senior sire, King Ormsby Ideal, one of the greatest transmitting sons of King of the Ormsbys from a great 1,346-lb. dam.

... ...

The daughters of our present herd sires are mostly from daughters of our former herd sires, Sir Veeman Hengerveld and King Korndyke Sadie Vale, two of the greatest sires of their day.

WE HAVE BEEN BUILDING ON THIS BLOOD FOR MORE THAN A QUARTER CENTURY

PLEASANT HILL HERD

W. D. ROBENS & SON — — Poland, New York

ASK US ABOUT BULLS OF THIS BREEDING WHICH WE ARE OFFERING

K.P. O.P.

All ~ American Type — *Production and High Test*

FRIEND PIEBE

A 1,281-lb. son of K P O P from that great cow, Lady Mutual Friend. As a three-year-old he won First Prize at New York State Fair and stood second in the Aged Bull Class at Ohio, being beaten only by another son of K P O P.

When considering the purchase of a herd sire or of a few foundation females, keep in mind that the Ona Family leads all for **Production and Reproduction, generation after generation.** The family includes the leading five- and six-generation groups of any breed. We believe this is a great indication of **Reproduction;** and what do you want in a herd sire more than **Reproduction?**

In using Friend Piebe on the Ona Family, we are combining the K P O P line which has never been equalled for **Reproduction of Type,** with the Ona Family, which has never been equalled for generation after generation of **Production.**

Wouldn't a herd sire of this combination be desirable?

K P O P IS DEAD

You can get no closer to him than through a son or a daughter. We offer his blood through one of his greatest sons from choice Ona females.

OSBORNE FARM

(THE NEW HOME OF THE ONA COMPANY)

F. M. OSBORNE, JR.
KARL NIMS

Willoughby, Ohio

A Consolidation of the Herds of
THE ONA COMPANY—F. M. OSBORNE, JR.—KARL NIMS

K.P. O.P.
All ~ American Type
Production and High Test

Building on K P O P Bl

the

Iowa State Ins

FIVE HISTORY-MAKING K P O P SONS

In 1918 the Iowa Board of Control bought a number of sons of K P O P which were put at the head of the various State Institution herds. The above picture shows five of these sons, all from large record dams. The picture was taken more than seven years ago, since which time these bulls and their sons and grandsons have been used extensively to build up the herds of Iowa's State Institutions.

At the head of the line is King Pietertje Fayne Ormsby, whose picture and distinguished show ring record appear below. The others are K P O P 3d, K P O P 4th, K P O P 5th and K P O P 6th.

Much of the type and production of the present day Iowa Institution herds is due to the prepotency of these K P O P bulls.

TWO K P O P BULLS THAT HAVE EACH WON TWO FIRSTS AT THE NATIONAL

A K P O P Son

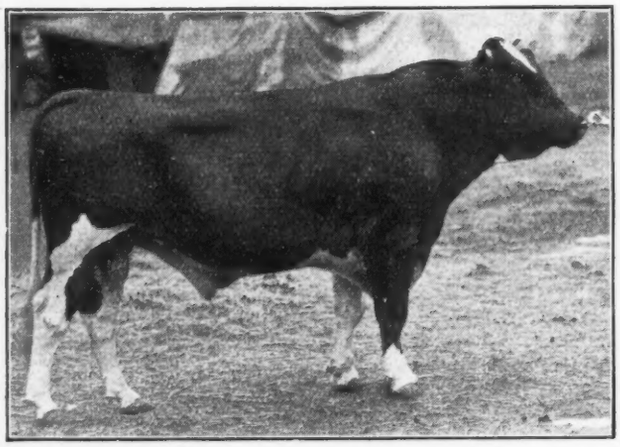

KING PIETERTJE FAYNE ORMSBY

First Prize Junior Yearling Bull, National Dairy Show 1919; First Prize Two-year-old Bull, National Dairy Show 1920. Both years a member of the First Prize Get of Sire at Waterloo.

A K P O P Grandson

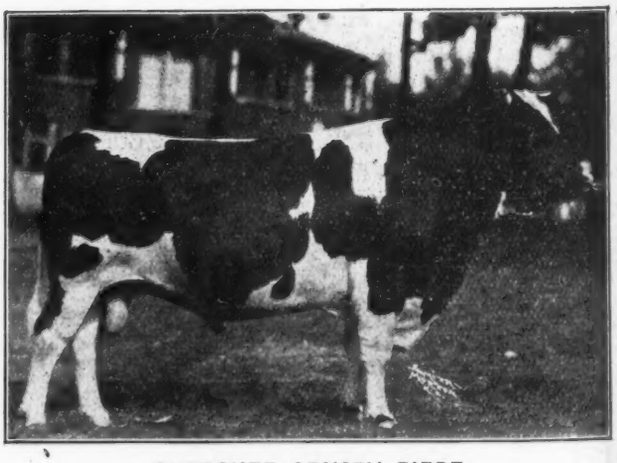

CHEROKEE ORMSBY PIEBE

First Prize Two-Year-Old Bull, National Dairy Show 1922; First Prize Three-Year-Old Bull, National Dairy Show 1923. All-American Bull in his class both years.

Blood Since 1918

the

Institutions

K.P. O.P.

All ~ American Type — *Production and High Test*

BLUE RIBBON WINNERS AT WATERLOO

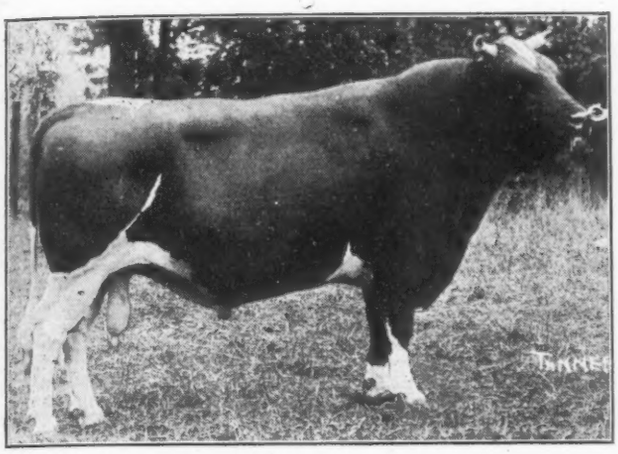

CHEROKEE PIEBE ERICA

A K P O P Grandson that was First Prize Aged Bull at Waterloo 1926, and has won many other important prizes as well as siring a number of successful winners.

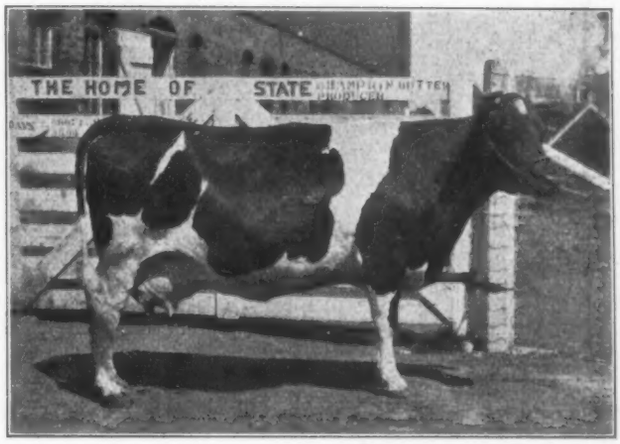

MT. PLEASANT PRILLY LA POLKA

A K P O P Granddaughter that was First Prize three-year-old at Waterloo and Iowa State Fair in 1923, and First Prize two-year-old at Iowa State Fair 1922. Her record as junior four-year-old: 968.88 lbs. butter from 20,278 lbs. milk.

The Institution Herds

In 1910 the Iowa Board of Control began using pure bred Holstein sires, to grade up their dairy herds. Five years later pure bred Holstein females were introduced. Since 1918 the Iowa Institutions have specialized in Ormsby herd sires, particularly in K P O P blood.

At the fifteen Iowa State Institutions, close to 900 milking cows are maintained, over 500 of which are registered Holsteins, and the annual profit over feed cost on the milk alone runs upwards of $100,000, while annual sales of bulls for breeding purposes have totaled over $8,000.

A consistent program of Advanced Registry testing has been carried on for some years, members of these herds having made fourteen records from 30 to 36 lbs. and eight from 1,000 to well over 1,100 lbs., as well as a large number of records not far below the 30-lb. and 1,000-lb. mark.

During the past seven years, many Championships, Firsts and lesser prizes have been won by members of these herds at the leading shows of the country.

A GOOD PLACE TO BUY LINEBRED K P O P BULLS FROM GREAT PRODUCING AND PRIZE-WINNING DAMS

State of Iowa

BOARD OF CONTROL

of State Institutions

A. M. McColl — Des Moines, Iowa

K P O P and ORMSBY BULLS

From Great Producing Prize Winning Dams

A BLUE RIBBON GRANDSON OF K P O P

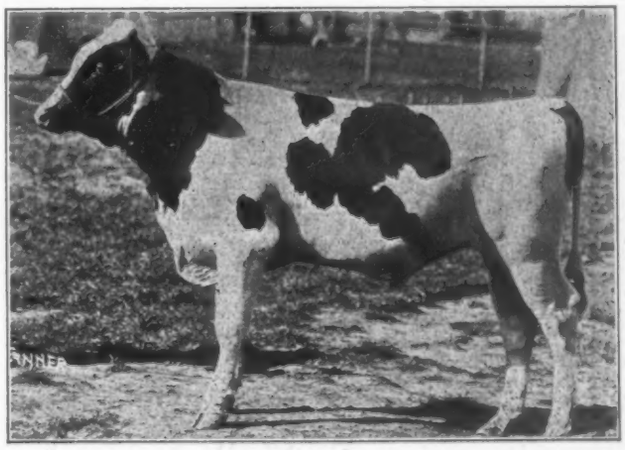

MOUNT PLEASANT KING KORNDYKE

A K P O P grandson that was First Prize Bull Calf at Nebraska State Fair, 1926.

BLOSSOM HILL FARMS

Are Building on K P O P Blood

with

TRIUNE KING VALENTINE

As Junior Herd Sire

He is a highly promising double grandson of K P O P, being sired by Triune Ormsby Piebe and from a 1,038-lb. and 30-lb. four-year-old daughter of K P O P, she from a good transmitting 30-lb. dam.

The Records of his Seven Nearest Yearly Tested Dams Average:

Butter 365 Days	1,206.90
Milk	26,304.30
Average % Fat	3.67

This richly bred and choice type K P O P bull is being mated with daughters of King Echo Pietje, our 1,000-lb. son of Avon Pontiac Echo, and with other members of our great producing herd.

BULLS OF THIS BREEDING WILL SOON BE AVAILABLE

BLOSSOM HILL FARMS

FEDERAL ACCREDITED

Lebanon, New Jersey

K.P. O.P.

All ~ American Type — *Production and High Test*

OSWEGO COUNTY—"The Cow County of the East"

Just to Introduce—

Triune Van Piebe 502079

Head of Three Good Oswego County Herds

His Sire—TRIUNE ORMSBY PIEBE 294182
Sensational son of K P O P from a 1,313-lb. dam. Sire of two All-American offspring and of the youngest 900-lb. heifer.

His Dam—MISS VAN BETTA PIEBE 647735
A 1,075-lb. daughter of K P O P from an 875-lb. four-year-old daughter of a 958-lb. four-year-old, next dam a 909-lb. cow.

HIS FIRST, SECOND, THIRD AND FOURTH DAMS ALL HAVE RECORDS ABOVE 875 LBS.—THE FOUR RECORDS AVERAGING OVER 950 LBS.

THE RECORDS OF HIS ELEVEN NEAREST DAMS—WITHOUT A SKIP—AVERAGE:

Butter 365 Days	1,129.93
Milk	24,020.50
Average % Fat	3.77

He is Owned Jointly by

Clarence E. Hall - Irving Waltz - Chas. Hess & Son

Phoenix — Oswego County — New York

W. W. KINYON, Mgr.

OUR SENIOR HERD SIRES

KING BESS BURKE ORMSBY — MARATHON AAGGIE

No. 200668 — Sire—S. P. O. M. 36th, Dam—BESS BURKE ORMSBY, Milk 26,044.50; Butter 1,164.14

No. 246377 — Sire—S. P. O. M., Dam—AAGGIE WAYNE PEEP, Milk 27,762.50; Butter 1,250.35

OUR JUNIOR HERD SIRE

SIR TRIUNE PANSY, No. 480537

Sire—TRIUNE ORMSBY PIEBE
Dam—NEOLO PANSY
Milk 27,101.1; Butter 1,317.82

LAKE MILLS, WIS.

August 1, 1927

Fellow Holstein Breeder:

Greetings:

With around 125 daughters and granddaughters of King Bess Burke Ormsby and Marathon Aaggie in our herd and wishing to continue using the best Sir P. O. M. blood that could be obtained to cross on these females, we finally selected SIR TRIUNE PANSY as the best young bull that could be found that would carry out our purpose and get us the best results.

With about thirty of his calves on hand to date, I must say that we are more than pleased as they are the most uniform bunch of calves I have ever seen and with the showing that K. P. O. P. blood has made wherever it has been given a chance, we feel that we have been justified in our choice.

We invite you to visit our herd and judge for yourself and we believe you will feel well paid for your visit.

We are putting a record on the dam of every calf and might spare a few bull calves.

Yours very truly,

MILFORD MEADOWS STOCK FARM

W W Kinyon

Mgr.

WK: LH

A Late Picture of

SIR TRIUNE PANSY

K.P. O.P.
All ~ American Type
Production and High Test

Report of Extension Service Activities During June, 1927

June is always the month of least activity in our Extension Service office yet we find inquiries holding up very well this year in comparison to the same month of other years. A total of 473 inquiries were received and were divided as follows:

From Students, Teachers, County Agents, etc.	133
From Breeders and Prospective Breeders	314
Inquiries for cattle	26
Total	473

A total of 16,531 pieces of literature was mailed out during the month. The 26 inquiries for cattle were received from the following states:

Alabama	2
Arkansas	1
Illinois	2
Indiana	1
Iowa	1
Kansas	1
Kentucky	2
Louisiana	1
Mississippi	2
Missouri	1
North Dakota	1
Pennsylvania	1
South Carolina	1
Tennessee	3
Texas	1
Vermont	2
Virginia	2
West Virginia	1
Total	26

All inquiries for cattle were referred to the state secretaries.

Field Work

All field workers with the exception of Mr. Everly spent the first few days of June at our annual convention.

We find that our fieldmen spent a good share of June working with the boys' and girls' clubs. It is in June that a great many of the states hold their annual boys' and girls' club summer school courses and we endeavor to be present and assist in just as many of these as possible as it enables us to make many contacts with our Holstein calf club members and with the state and local leaders whom we must depend upon to carry out the details of the work.

Mr. R. E. Everly

Mr. R. E. Everly, Northwest Extension Representative spent two weeks assisting with the summer club schools at the Idaho State College where 300 were in attendance, the Washington state meeting held at Pullman, Washington, with 800 young people and leaders in attendance and the Oregon club summer school held at Corvallis, Oregon, with an attendance of 375.

Mr. Everly spent nearly a week at the Union Live Stock Show in Oregon, this being the first show of the season to be covered by our fieldmen. A very profitable booth was conducted and the showing of Holsteins was very good, excelling all other breeds in numbers. A special feature of this show was the round-up of the Cove, Oregon calf club. Mr. Everly reports that three years ago Marvin Danials purchased a Holstein heifer, the first of the breed in the community and today 80 pure bred Holstein animals are in the community all as a result of this calf club boy's efforts.

The Washington State Holstein association held a very fine summer meeting at Hollywood with 200 in attendance. In addition to this work Mr. Everly spent several days at his headquarters in Portland, visited a large number of Holstein farms and planned summer meetings and tours in several counties.

Mr. Allen N. Crissey

Mr. Allen N. Crissey, Eastern Extension Representative spent a portion of June working with the vocational agricultural high school men. Plans were laid with these men for a very large Holstein calf club and work will begin on it at once.

Mr. Crissey attended and addressed a very important meeting at Atlantic City, it being the Eastern States Convention of Secretaries of agriculture, Sanitary officials, Doctors, Veterinaries, Milk distributors and breeders. 300 in all were in attendance and a splendid opportunity was afforded to address the audience on the subject of Holstein milk.

Mr. Crissey met groups in 15 conferences, planning the summer programs in 3 states. He made 20 farm visits and took care of considerable correspondence at his headquarters in Salem, N. J.

Mr. Earl J. Cooper

Mr. Earl J. Cooper assisted with the boys' and girls' summer school classes at the University of Wisconsin where 300 were in attendance and also at the University of Minnesota where 750 boys and girls were present. Assistance in calf club work was given at LaPorte, Ind., this being the pioneer effort in Holstein work. While in Minnesota and Wisconsin Mr. Cooper met with Secretaries L. L. Oldham and Robert Geiger and also with Mr. W. S. Moscrip, Chairman of Extension Service Committee.

He took one week of leave of absence and spent the rest of the time at the Chicago office on general routine matters.

Mr. E. M. Clark

Mr. E. M. Clark, Dairy and Marketing Specialist, following the annual meeting, took up some milk work near Chicago with breeders adjacent to the Borden plant. Matters were all decided satisfactorily. He worked in Indiana with Holstein breeders in relation to marketing their milk and reports good progress. Some market problems were surveyed in Michigan especially at Grand Rapids and work was done with the milk products research bureau of that city. He attended the annual summer meeting of the American Dairy Science Association at East Lansing and spent the remainder of the month at the Chicago office.

Mr. W. B. Barney

Following the convention Mr. Barney worked in Iowa several days assisting in the organization of county Holstein clubs. Together with Mr. Wright, the new Iowa State Secretary, Benton County was organized and in connection with this work a large number of Holstein breeders were visited. A number of days were spent at the Chicago office on matters pertaining to the prize committee work and extension service routine. The time of June 14 to 30, was spent in New York state assisting with the reorganization of county clubs in connection with the state Holstein association. Mr. Barney worked with Mr. Robens, who was just appointed as the new secretary of the New York State Holstein-Friesian Association. Ten very successful meetings were held over the state at which 1,335 people were in attendance and a great many were signed up for membership in the State Holstein Association as a result of these good meetings. A large number of breeders were visited in connection with the meetings and several important conferences held.

Publicity For June

Mr. W. G. Lacy reports a total of 17 publicity stories during the month consisting of stories on the annual convention, stories of records and prefix names. In addition to the stories, a series of several ads for banks fostering dairying was prepared. The Holstein Milk Manual was revised and produced in sections, the current monthly advertising was placed in the farm and health journals and other office details cared for.

The Work During July

As this report is being written we find July to be one of the busiest months we have ever known in the field. There is decidedly increased interest in state and county summer meetings and boys' and girls' club gatherings. We are not able to cover all of the urgent invitations which we have, but are endeavoring to arrange our schedules in order to include the largest number of meetings with a minimum of traveling expense.

Respectfully yours,
Extension Service,
Earl J. Cooper, Director.

DENNINGTON HERD PASSES CLEAN TEST

We have received word from Dennington Stock Farm, Jermyn, Pa., that their Holstein herd of ninety-five head recently passed a clean T. B. test on the Accredited Herd Test plan. This is one of the good herds of Pennsylvania and is owned by J. J. Jermyn and is managed by Kingsley B. Niles.

SHEFFIELD MILK PRICE FOR JUNE

The cash price for June 1927 paid Sheffield Producers for three per cent. Grade B milk in the 201-210 mile zone is $2.22 per hundred pounds with the usual freight and butter fat differentials. This is equivalent to $2.42 for 3.5 milk and is an increase of 10 cents over the price for June 1926.

C. W. Halliday, Sec'y.
North Chatham, N. Y.

G. F. DAHLENBURG
— Owner —
120 N. 2nd St. St. Joseph, Mo.

K.P. O.P.
All ~ American Type
Production and High Test

C. W. FIELD
— Superintendent —
R. F. D. No. 3 Leon, Iowa

Seven Grandsons

of

K-P-O-P

All Out of Good Producing Cows, and Range in Age From Two to Nine Months, All Sired By K P O P Inka

K. P. O. P. I. 448164 heads our herd, being the son of the famous K. P. O. P., having forty-five A. R. O. and thirty-two A. R. S. O. daughters, eleven above 1,000 lbs. His dam, Inka Hazelhurst Dairy Maid is the granddaughter of King Mutual Korndyke, who has 15 A. R. O. and eleven A. R. S. O. daughters, two over 1,200 lbs.

Quality

We wish that it were possible for us to drive right out in front of you where you are now sitting, the 7 bull calves that we are offering for sale. You would see in them, good type, good backs and in them the making for a good herd sire. These calves have been well fed and cared for and if it were possible for you to be at the farm we would like to show you the dams of each one of these bull calves. We are sure that there would be no hesitation on your part to buy one, or all, right now.

Quantity

We traveled miles to find our foundation stock and particular attention was given to the selection of our cows. After we had gotten **them together and got** our cows to working, neighbors and visitors who called to see them, said we were lucky **and we think so ourselves.** And should you buy one of the bull calves sired by K. P. O. P. INKA, we will assure you that you will also be accused of being lucky.

Evidence

We own the results of many years of careful breeding, combined into a herd headed by a son of K. P. O. P., which has brought undisputable results.

We will gladly give you further detailed description upon request. Address:

G. F. Dahlenburg

120 NORTH SECOND ST. — — ST. JOSEPH, MO.

Herd Under State and Federal Supervision

K.P. O.P.

All ~ American Type — Production and High Test

HOME OF THE PRILL

Our World's Champion Daughter of King Piebe

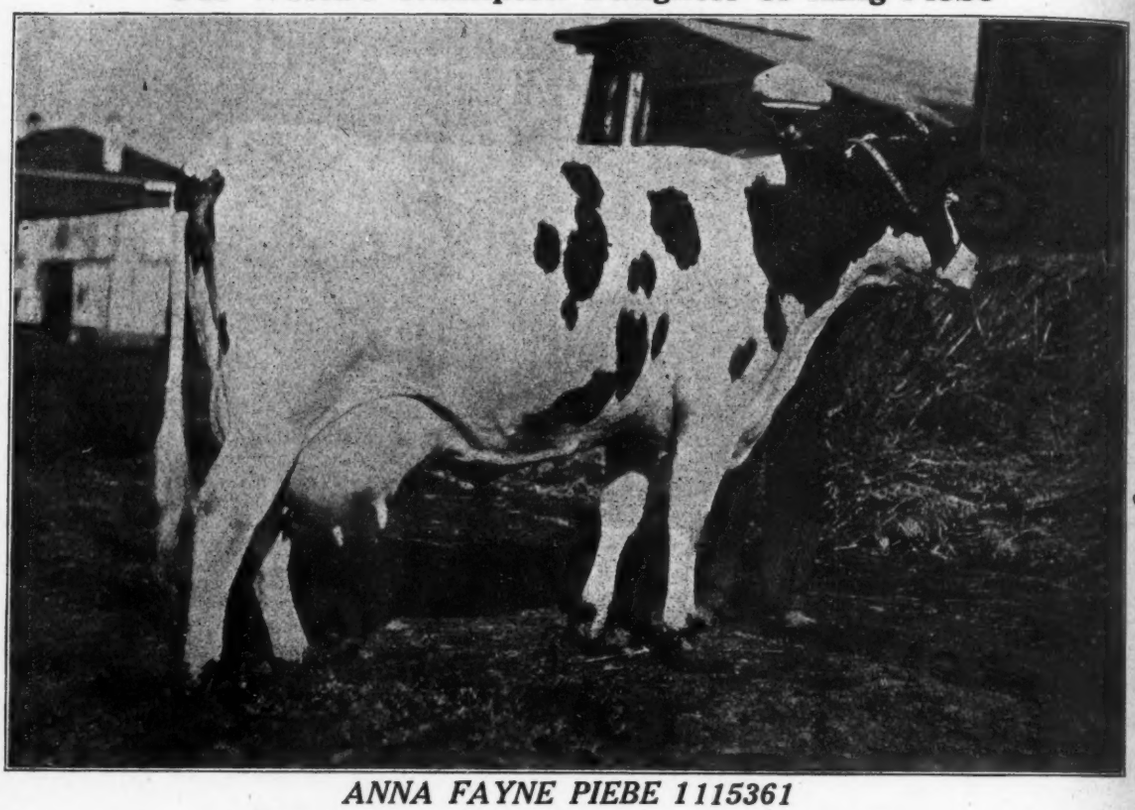

ANNA FAYNE PIEBE 1115361

Butter 7 Days at 2½ Years	35.65
Milk	727.00
Butter 30 Days	149.24
Milk	2,923.80

WORLD'S CHAMPION OF HER AGE FOR 30 DAY'S BUTTER;
FOUR TIMES FIRST ON THE HONOR LIST FOR 1926-1927.

She now has about 625 lbs. fat in a little over seven months as senior two-year-old, and is bred to qualify a 305-day record which should be well over 1,000 lbs. butter, which will be another World's Record.

Our son of Anna Fayne Piebe by K P O P 39th. Growing into an outstanding show calf. One of the richest bred K P O P bulls in the country.

A son of K P O P 39th from Katie Hengerveld Prilly Abbekerk, a 32-lb. four-year-old daughter of a 1,000-lb. heifer.

The Leading Honor List Herd o West, 1926-27, Standing Seco the World With 512 Honor Points.

STENZ

OWNED Mrs. F.

San Loren

K P O P BLOOD LINE

K.P. O.P.
All ~ American Type
Production and High Test

Our 1281-Lb. and 41-Lb. K P O P Show Bull

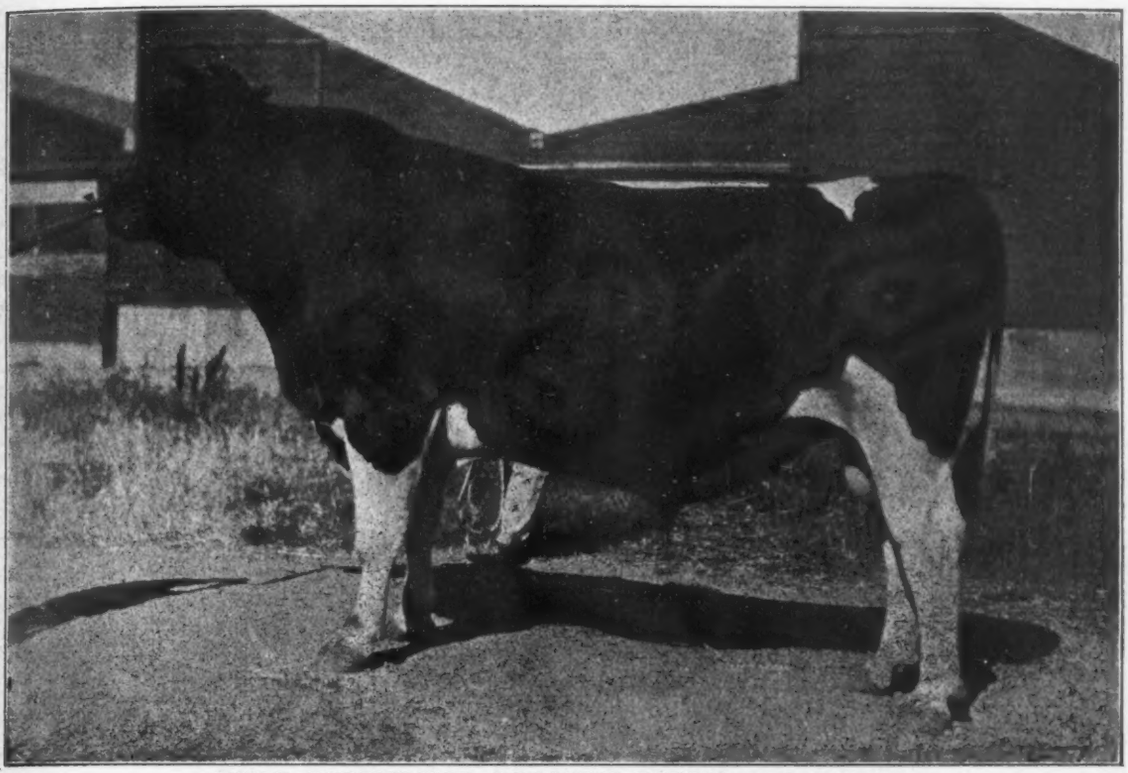

KING PIETERTJE ORMSBY PIEBE 39th 387490

First Prize Aged Bull at Oakland 1925, and sire of the Junior Champion heifer and other Blue Ribbon winners at Oakland 1926. One of his daughters won 70 Honor List Points as a junior two-year-old in the seven- and thirty-day divisions and is making a great year record, exceeding retest requirements every month thus far. Still producing around 80 lbs. fat per month nearly eight months after calving.

We are now offering his sons for sale—real show bulls—from great producing and good type Prilly and K P O P dams. Generations of production and show type back of these bulls. Write for information.

Watch the WORLD News Columns And Our Advertising For Reports on the Work of Our 1927 Show Herd.

ARMS

ERATED BY
F. R. Stenzel

lifornia

A son of K P O P 39th from Alcartra Homestead Piebe Fayne who is making 1,000 lbs. as junior four-year-old.

A son of K P O P 39th from Empress Colantha Prilly, who is making 1,000 lbs. as junior three-year-old.

K.P. O.P.

All ~ American Type — Production and High Test

Two Wonderful Sons of
Head Our
BOTH FROM

This 1,100-lb. Junior Champion

A Son of Triune Ormsby Piebe from an 1,100-lb. daughter of K P O P. Second dam a 920-lb. 10-yr.-old with four daughters from 900 to 1,10 lbs.

TRIUNE ORMSBY PIEBE 59th

FIRST PRIZE JUNIOR YEARLING BULL AT WATERLOO 1926, JUNIOR CHAMPION AT OHIO STATE FAIR AND SECOND TO THE JUNIOR CHAMPION AT MICHIGAN AND MISSOURI. MEMBER OF THE FIRST PRIZE GET AT OHIO AND THE SESQUICENTENNIAL EXPOSITION.

- - - - - - - - - - - -

The Records of His Eight Nearest Yearly Tested Dams, Average:

Butter 365 Days	1,179.11
Milk	25,903.40
Average % Fat	3.64

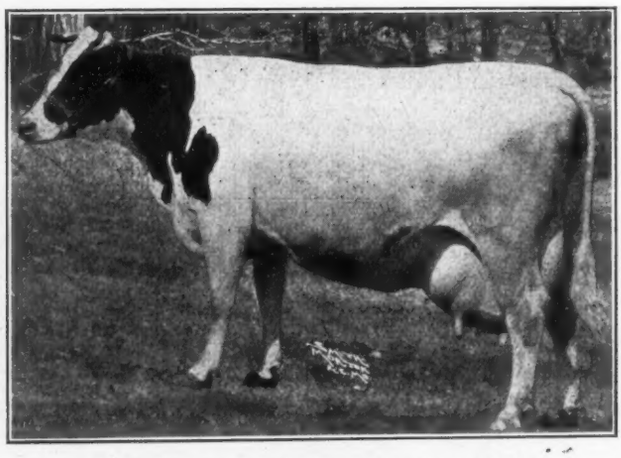

KORNDYKE ALCARTRA ALBINO 464450

World's Champion Aged Cow in Class C, with 1,018.44 lbs. butter from 23,883.4 lbs. milk. First prize aged cow at Connecticut State Fair 1926, but lost the championship to her two-year-old daughter, see picture on opposite page. Both members of our herd.

He Is Full Brother in Blood To:

TRIUNE ORMSBY PIEBE 27th

All-American Bull Calf 1923; All-American Senior Yearling 1924. Twice First at the National and Junior Champion at 14 other good shows.

TRIUNE PIEBE FOBES

FIRST Prize Heifer Calf at the National 192 and a consistent Blue Ribbon winner as a yearling in 1925 and as a two-year-old in 192

CHAPMAN DAIRY

K.P. O.P.
All ~ American Type
Production and High Test

Triune Ormsby Piebe

Good Herd

K P O P DAMS

Top Animal of Clark's Special

A Son of Triune Ormsby Piebe from a 1,010-lb. 3-yr.-old daughter of K P O P.
Second dam a 1,260-lb. daughter of Rose De Kol Wayne Butter Boy.

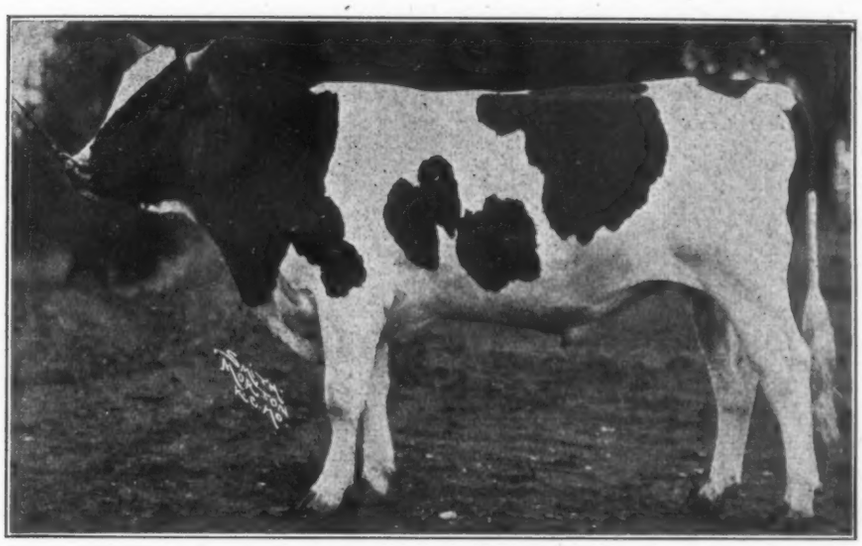

TRIUNE ORMSBY SUPREME

A MOST PROMISING TRIUNE SON, BACKED ON HIS DAM'S SIDE BY THREE DIRECT GENERATIONS OF 1,000-LB. COWS, THE THREE-GENERATION GROUP BEING HEADED BY ROSE DE KOL WAYNE BUTTER BOY, AN OUTSTANDING PRODUCER AND BREEDING COW.

- - - - - - - - - - - -

The Records of His Ten Nearest Dams
Average:

Butter 365 Days	1,209.52
Milk	25,810.90
Average % Fat	3.74

His Own Dam:
MISS PIEBE ROSE DE KOL

Butter 365 Days at 3½ Years	1,010.47
Milk	21,201.30
Average Per Cent Fat	3.81

His Second Dam:
MISS MUTUAL ROSE DE KOL

Butter 365 Days at 6½ Years	1,260.50
Milk	26,551.80
Average Per Cent Fat	3.80

His Third Dam:
ROSE DE KOL WAYNE BUTTER BOY

Butter 365 Days at 7 Years	1,213.81
Milk	24,685.20
Average Per Cent Fat	3.93

1207-1209 Locust Street
KANSAS CITY, MO.

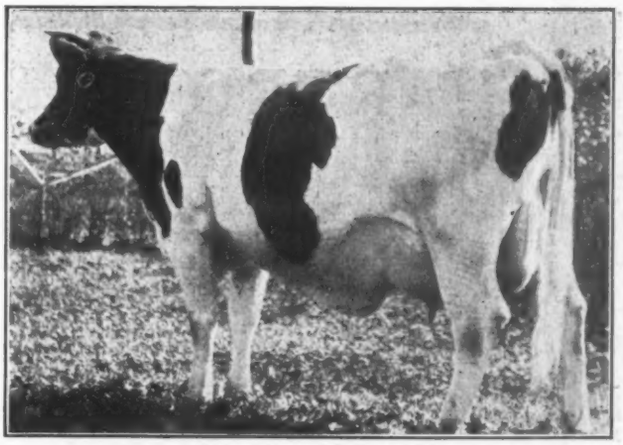

WINNEMAUG PAULINE KORNDYKE 1077415
First Prize two-year-old, senior and grand champion, Connecticut State Fair 1926. She is a 28-lb. two-year-old daughter of the World's Champion, pictured on the opposite page. Both members of our herd.

K TRIUNE

The only living sire whose offspring have won THREE All-American designations.

Another famous son of K-P-O-P with a dam who made 1313.29 lbs.---Oakdale Burke DeKol---from 26,246.9 of milk, a test for the year of exactly 4%.

His sons top leading sales with great regularity and the winnings of his progeny at leading shows is as remarkable as that of his noted brother King Piebe.

HARGROVE & ARNOLD FARMS

Headquarters for the

K-P-O-P

Blood Lines

NORWALK - - IOWA

O

PIEBE

Triune and King represent as great a record---if not the greatest--- for production, show type and consistent high test ever demonstrated by any two bulls of their age in Holstein history.

Being brothers proves the consistency of the blood and insures a continuance of these desirable qualities for years to come.

Note the many sons of both now heading good herds shown in this issue.

Note the splendid records of their daughters, especially the high test.

A son or daughter of Triune or King will improve your herd.

FREDMAR FARMS

Headquarters for the

TEN TON TYPE

Near OAKVILLE, MO.

City Address 3223 Washington Blvd.

ST. LOUIS - MO.

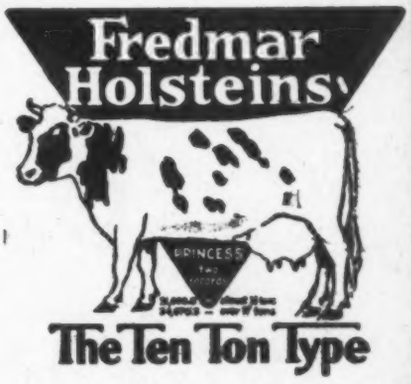

KING

The leading honor list sire now living for the official year 1926-27.

He is an outstanding son of K P O P. who not only transmits world's record production and All American show type but is the only son of that great cow Rose DeKol Wayne Butter Boy, **the only 1200-lb. cow in the world with two 1200-lb. or with four 1000-lb. daughters.**

PRODUCTION—

A Son or a Daughter of King

King Piebe i

HARGROVE & ARNOLD FARMS

Headquarters for the

K - P - O - P

Blood Lines

NORWALK - - IOWA

PIEBE

Besides she is champion of the breed for her first five lactations, with better than 4% average for five years.

There is no better breeding in the world for

TYPE—HIGH TEST

Piebe will improve your herd

Owned jointly by

FREDMAR FARMS

Headquarters for the

TEN TON TYPE

Near OAKVILLE, MO.

City Address 3223 Washington Blvd.

ST. LOUIS - MO.

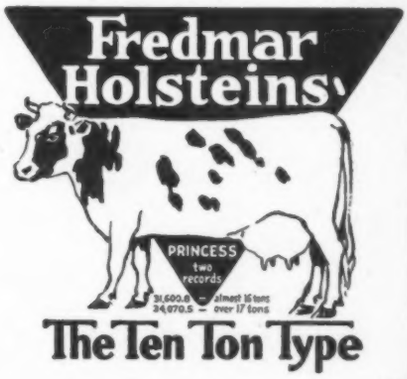

KING PIEBE 30th

A Son of King Piebe

From a 31-Lb. Daughter of King Segis Pontiac

Our herd sire, King Piebe 30th, now three years old, has developed into one of the best show sons of his distinguished sire, King Piebe.

His dam, K S P Mabel Hengerveld, a 31-lb. cow with 672.5 lbs. milk, is a daughter of the famous 1,271-lb. Century sire, King Segis Pontiac. She has a 305-day record of 684.95 lbs. butter from 14,104.4 lbs. milk, carrying calf 199 days.

The sire's dam, Rose De Kol Wayne Butter Boy, is champion of the breed for first five lactations and is the only 1,200-lb. cow with two 1,200-lb. daughters or with four 1,000-lb. daughters.

His sire, King Piebe, was the leading living Honor List sire for the year 1926-27, and has two daughters that are World's Champion producers. He is also a leading sire of show ring winners with one All-American daughter and many other offspring of both sexes that have been prominent winners.

Minn-Otonna Farms Company

BREEDERS OF

Registered Holstein-Friesian Cattle

FEDERAL ACCREDITED

Owatonna, Minnesota

Two Miles South on T. H. No. 1

CARL K. BENNETT
Treasurer

NEIL HENRY
Manager

A K P O P Grandson

Herd Headed by

A Double Grandson of K P O P

My Herd Sire is

KING PIETERTJE PIEBE DE KOL

He is sired by an 1,136-lb. son of K P O P.
His dam, Miss Piebe Rose De Kol, is a 1,010-lb. three-year-old daughter of K P O P. His second dam is a 1,260-lb. daughter of Rose De Kol Wayne Butter Boy, champion of the breed for first five lactations and the only 1,200-lb. cow to have two 1,200-lb. daughters or four 1,000-lb. daughters.

THE RECORDS OF HIS NINE NEAREST YEARLY TESTED DAMS
(All Appearing in a Five-Generation Pedigree)

	Average
Butter 365 days	1,230.20
Milk	26,296.90
Average per cent fat	3.74

I now have about 25 cows safe in calf by this great K P O P bull. These cows are sired by the 32-lb. bull, Segis Rag Apple De Kol and the 34-lb. bull, Pietertje Maplecrest Pontiac Wayne. These cows have produced from 70 to 100 lbs. milk in a day with an average test of 3.9%.

WILL SOON BE ABLE TO OFFER K P O P BULLS FROM THESE GOOD DAMS

MORNINGSIDE VIEW

ED. RENSINK, Prop. **R. No. 1** **Hospers, Iowa**

K.P. O.P.

All ~ American Type — Production and High Test

Building on K P O P Blood

With

KING PIEBE 35th

No. 439781

At the Head of the Herd

- - - - - - - - - - -

KING PIEBE 35th is a son of King Piebe from the 33-lb. and 1,-113-lb. sister to Rose De Kol Wayne Butter Boy, who is also the dam of King Piebe, thus giving my bull two crosses of this blood. Rose De Kol Wayne Butter Boy, who is grandam and sister to the dam of King Piebe 35th, is not only Champion of the breed for first five lactations, but she is the only 1,200-lb. cow with either two 1,200-lb. daughters or four 1,000-lb. daughters.
The sire, King Piebe was the leading living Honor List sire of 1926-27, and has two World's Record daughters with another World's Record soon to be announced on one of them. He is sire also of an All-American daughter and of many other famous prize winners.

An older full brother to King Piebe 35th heads one of the greatest and best known herds of the East. His twin brother was recently purchased by a syndicate of Pennsylvania breeders. He has the blood that the public demands.

THE RECORDS OF HIS DAM AND THE TWO NEAREST DAMS OF HIS SIRE, AVERAGE:

Butter 365 days	1,239.03
Milk	25,821.70
Avg. % fat	3.83

I Also Have in the Herd Two Daughters of King Piebe and a Daughter of Triune Ormsby Piebe.

The Glenfield Farm

J. H. DRIESSEN, Owner Marion, Wis. R. No. 2

World's Leading Class B. Herd

Home of King Piebe 42d

This herd was the leading herd of the year in Class B work on the Honor List for 1926-27. Out of thirteen members of our herd that were run in Class B during the year, twelve appeared on the Honor List, scoring 312 Honor List Points.

Members of Our Herd Hold Eight World's Records in Class B, Including:

MECHTHILDE PONTIAC SEGIS LADY
Butter 365 days at 4½ yrs. 1,256.5
Milk 32,092.5
World's Record Over All Ages in Class B Work

The herd is mostly of our own breeding, including many daughters of our former herd sire, ROSAMAINES PONTIAC NETHERLAND, California's leading Honor List Sire the past two years.
Write Us About a Bull From One of These Great Producers

Sired by
KING PIEBE 42d 439788
A Son of King Piebe From a 1,045-Lb. Four-Year-Old Dam That Tested Over Four Per Cent for the Year.

SHOW TYPE—HEAVY PRODUCTION—HIGH TEST

Herd Fully Accredited

POTTENGER FARMS — Monrovia, Calif.

Pottenger Sanatorium Co.
Owners

Carl Williamson
Farm Manager

K.P.O.P.

All-American Type — *Production and High Test*

CRESCENT VIEW FARM

We Announce the Purchase of

TRIUNE ORMSBY PRINCE

A son of Triune Ormsby Piebe from a 20-lb. senior yearling daughter of King Piebe; second dam a 1,000-lb. and twice 30-lb. cow. He thus combines the blood of two of the outstanding sons of K P O P.

We Also Have In Service As Senior Sire
KORNDYKE LAD MOOIE ORMSBY

A son of Ormsby Korndyke Lad Posch, the great 1,231-lb. inbred son of Ormsby Korndyke Lad. His dam is Pearl Mooie Ormsby, a 35.86-lb. three-year-old now on year test, she a daughter of Sir P O M 37th from a 1,000-lb. daughter of Ormsby Korndyke Lad.

We Are Building on the Blood of

K P O P — Sir P O M 37th — O K L

THREE OUTSTANDING ORMSBY SIRES

CRESCENT VIEW FARM

E. A. Williams : Burton, Ohio

K.P. O.P.
All-American Type
Production and High Test

A Real Opportunity!

This Linebred K P O P Bull is for Sale!

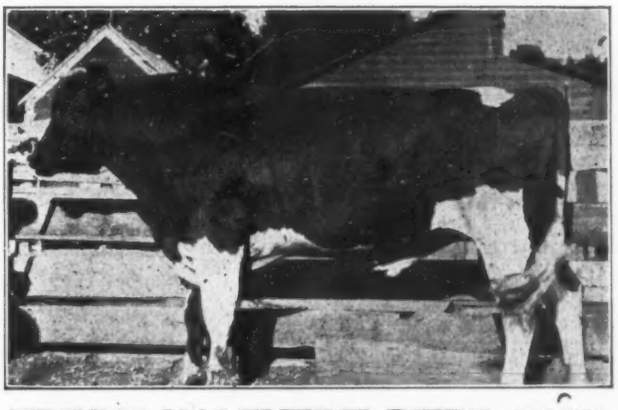

TRIUNE VALENTINE PIEBE 480573
Born June 1, 1925
(Picture Shows Him in His Working Clothes Without Fitting)

A SON OF TRIUNE ORMSBY PIEBE FROM ONE OF THE BEST DAUGHTERS OF KING PIEBE

His dam is expected to make over 1,000 lbs. as a three-year-old.
His second dam is a 1,038-lb. four-year-old daughter of K P O P.
His third dam is a 30-lb. cow, never tested for the year.

When his own dam completes her 1,000-lb. record, he will have thirteen 1,000-lb. dams close up in his pedigree.

Here is a bull that would make the good ones step in show ring if fitted and conditioned and don't overlook the fact that he has three near crosses to K P O P, getting fifty per cent of his blood from that sire.

HERE IS A REAL K P O P OPPORTUNITY—DON'T MISS IT

Address Inquiries to—
R. A. ARNOLD, Norwalk, Iowa

Owned Jointly by

HARGROVE & ARNOLD FARMS—Norwalk, Iowa

and

VICTOR HUENEMAN—BEN KATTER—W. H. GREIMANN

All of Garner, Iowa

RIVERSIDE DAIRY FARMS

Home of Two Great K P O P Bulls

KING PIETERTJE ORMSBY PIEBE 23d
No. 309283

A great show son of K P O P from a 1,039-lb. four-year-old that tested over four per cent for the year. She is Willow Hill Pearl of the Dairy, former Iowa State Champion senior four-year-old and a wonderful cow, weighing 1,900 lbs. at four years old. He has been a prize winner at the Waterloo Dairy Cattle Congress and has developed into an outstanding son of K P O P.

THE RECORDS OF HIS DAM AND SIRE'S DAM AVERAGE:

Butter 365 days	1,214.63
Milk	25,233.70
Average % fat	3.85

TRIUNE JEWEL ORMSBY
No. 510092

A son of Triune Ormsby Piebe from the first 1,000-lb. daughter of K P O P. His dam is Miss Ormsby Jewel, with 1,017 lbs. as a junior three-year-old, her average test for the year being 4.39%. She is a full sister to the ten times Grand Champion, King Pietertje Jewel Korndyke.
He is thus a double grandson of K P O P, with great production and 4% test on both sides.

EIGHT DAMS IN HIS FIVE-GENERATION PEDIGREE AVERAGE:

Butter 365 days	1,168.44
Milk	24,972.40
Average % fat	3.74

WE ARE BREEDING FOR HIGH BUTTER FAT, LARGE PRODUCTION AND INDIVIDUALITY BY THE USE OF THESE TWO RICHLY BRED K P O P SIRES
THE HERD IS TUBERCULIN TESTED

WALLACE H. SIDNEY, Owner

Central Bridge, New York

K.P. O.P.
All ~ American Type
Production and High Test

Building on a K P O P Foundation with a K P O P Sire

The Head of the Herd is

K P O P 57th 451588

A real show son of K P O P from a 948-lb. two-year-old daughter of Lady Mutual Friend, the 41-lb. and 1,281-lb. foundation cow whose descendants include two All-American heifers and many other Blue Ribbon winners.
His dam, at 24 months old, and dam's dam have records averaging over 1,100 lbs. butter with an average test of over four per cent.

THE RECORDS OF HIS FOUR NEAREST DAMS AVERAGE:

Butter 365 Days	1,213.76
Milk	25,238.60
Average % Fat	3.84

He is a three-fourths brother to Friend Piebe and K P O P 39th, both Blue Ribbon winners in fast company. Three-fourths brother also to Miss Papoose Piebe, All-American two-year-old 1926, and to the 1,119-lb. three-year-old, Pietertje Papoose Piebe, who has an All-American daughter and a Grand Champion son.
He has been mated with a foundation herd consisting of daughters of K P O P, King Piebe and Triune Ormsby Piebe.

CAN OFFER LINE BRED K P O P BULLS FROM ONE OF THE BEST HERDS IN THE SOUTHWEST

ROY T. WILLS — Miami, Oklahoma

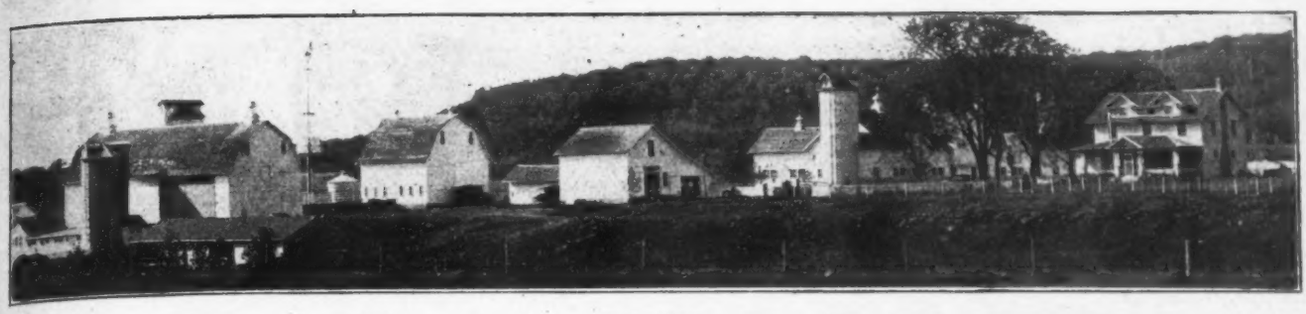

The Home of K P O P 27th

A Richly Bred and Great Prize Winning Son of K P O P

K P O P 27th 329950

He was well up in the money at the National Dairy Show both in 1924 and 1925 and has been a prize winner at many leading State Fairs with the K P O P Show Herd. He and his full sister, Sunny Lady 3d (1,202 lbs.), the largest record daughter of K P O P, have showed together for First Prize Produce at many leading shows.

His Dam, SUNNY LADY, is making a wonderful year record in her fifteenth year, and will probably break the World's Record for that advanced age. She has a 32-lb. record in seven days and 883 lbs. in a year at 8 years old.

His Second Dam, LADY MUTUAL FRIEND, the great 41-lb. and 1,281-lb. cow, has an 1,100-lb. daughter that is dam of one All-American heifer and grandam of another.

HE IS A THREE-FOURTHS BROTHER TO THE ALL-AMERICAN TWO-YEAR-OLD OF 1926, AND TO THE 1,119-lb. DAM OF THE ALL-AMERICAN HEIFER CALF 1926, AND FULL BROTHER TO ONE MEMBER OF THE ALL-AMERICAN GET 1925

The Records of His Four Nearest Dams Average:

Butter 365 Days	1,197.54
Milk	25,424.60
Average % Fat	3.77

Owned jointly by

Kinnikinnic Holstein Farm

Geo. C. Sherman & Sons, Props., and

State Normal School

Both of RIVER FALLS, WISCONSIN

K.P. O.P.
All ~ American Type
Production and High Test

K.P. O.P.
All ~ American Type
Production and High Test

K P O P BLOOD

In Bradford County, Pennsylvania

Four Bradford County Breeders Building Better Herds with these Two Sires

KING PIEBE 36th and TRIUNE BUTTER BOY

A son of King Piebe from Soldene Beets De Kol, the famous 1,113-lb. and 33-lb. sister to Rose De Kol Wayne Butter Boy. He is full brother to King Piebe 19th, the great prize winner that heads the Deysher herd.

THE RECORDS OF HIS DAM AND THE TWO NEAREST DAMS OF HIS SIRE AVERAGE:

Butter	1,239.03
Milk	25,821.70
Average % fat	3.83

A son of Triune Ormsby Piebe from Rose De Kol Wayne Butter Boy 3d, a 1,049-lb. four-year-old daughter of K P O P from Rose De Kol Wayne Butter Boy, the only 1,200-lb. cow to have four 1,000-lb. daughters.

THE RECORDS OF EIGHT OF HIS NINE NEAREST DAMS AVERAGE:

Butter	1,209.09
Milk	26,211.70
Average % fat	3.69

Here we have in service in the four herds named below, two great K P O P bulls, both from better than 1,000-lb. dams, sired respectively by King Piebe and Triune Ormsby Piebe, perhaps the two best known sons of K P O P. Both are backed by wonderful production with high test for generations back.

By mating each of these bulls with daughters of the other, we will intensify the K P O P blood and will also intensify the blood of Rose De Kol Wayne Butter Boy, who is Champion of the breed for first five lactations as well as the only 1,200-lb. cow to have either four 1,000-lb. daughters or two 1,200-lb. daughters. Note that both these bulls are grandsons of "Old Rose" and that in addition, one of them is out of her greatest producing sister.

Both Owned Jointly by

C. S. Chaffee
Vister, Pa.

J. G. Kerrick
Towanda, Pa.

W. L. Pruyne
Milan, Pa.

R. B. Arnold
Milan, Pa.

COME TO BRADFORD COUNTY FOR QUALITY HOLSTEINS

K.P. O.P.

All ~ American Type

Production and High Test

K P O P LINE BREEDING

Our Former Herd Sire

K P O P 53d 423902

A Fine Show Son of K P O P
From a 1000-lb. and Twice 30-lb. Dam

After two years of service in this herd
He was replaced by

A Son of Triune Ormsby Piebe

From

HEILO PIETERTJE PIEBE

Butter 365 Days at 7 Years	1,119.41
Milk	23,311.20
Average % Fat	3.84
Butter 365 Days at 5 Years	908.85
Milk	18,011.40
Average % Fat	4.04
Butter 365 Days at 2 Years	823.46
Milk	16,321.60
Average % Fat	4.04

FIRST PRIZE TWO-YEAR-OLD AT MINNESOTA STATE FAIR, 1920

A Daughter of K P O P
From a Former World's Record Daughter
of Sir Pietertje Ormsby Mercedes

By mating this richly bred double grandson of K P O P with the daughters of K P O P 53d, we will soon be able to offer calves carrying three near crosses to K P O P, and backed by show type, high production and good test on both sides.

CHARLES MANN

MAYVILLE **WISCONSIN**

CHIEF LARSON DISCUSSES NEED OF DAIRY IMPROVEMENT

A national dairy improvement program for increasing production of milk at reduced costs was presented by Dr. C. W. Larson, Chief of the Bureau of Dairy Industry, U. S. Department of Agriculture, at the recent meeting of the American Institute of Cooperation. Dr. Larson outlined the proposed program which he declared would not only solve a national problem of meeting the demand for an adequate milk supply, but also develop more contented and satisfied farmers.

There are 22,000,000 dairy cows on the 4,500,000 farms of the nation, he stated, making the average herd number less than six cows. The average cow now produces 4,500 lbs. of milk and 180 lbs. of butter fat per year, which he declared is "too low." Consumption of milk per person has increased from 43 gallons in 1920 to 55.3 gallons in 1926, while population has increased almost 2,000,000 persons per year.

"As a matter of fact the dairy industry is not keeping up with this increased demand for dairy products," he said. "For each year's increase in population we need an additional 440,000 cows. On January 1, 1926, however, there were 330,000 fewer cows than on the preceding January 1, and on January 1, of this year the number was 324,000 less than last year."

Oddly enough the total production of milk has not decreased in this period, he showed, the increased demand being met partly by increased production per cow and partly by converting a smaller percentage of milk into manufactured products.

Cow testing associations were credited with the accomplishment by Dr. Larson. Through selection, feeding and breeding the 360,000 cows affected by the cooperative cow-testing movement have "speeded production" until today, he said, the average cow in these associations produces 7,500 lbs. of milk per year.

"The average cow produces only 4,500 lbs." he added, "but it is sufficient to say here that there is no reason why all the cows in this country could not be brought to the high average production of the tested cows. It is well to know, also that figures based on careful records show that the average cow in the cow testing associations returns an income over cost of feed of approximately twice that of the average cow in this country.

"High producing cows are economical in the use of feed. A tabulation of more than 100,000 individual cow records shows that cows producing 9,000 lbs. of milk per year did not eat twice as much as cows that produced 4,500 lbs. Instead they ate approximately 40% more feed in dollars worth of feed per cow to produce twice as much milk and butter fat. Another tabulation shows that the cows in the 9,000-lb. production class ate only about 40% more digestible nutrients than cows that produced half as much.

"Not more cows but better ones will thus meet the increasing demand for milk," Dr. Larson asserted. "As a matter of fact, if we were to increase the production of the average cow only 100 lbs. per year for the next forty years we could supply our increase in population without increasing the number of cows. Cow testing has been in operation in this country for twenty years but only two per cent of our cows are now under test. When it is realized that some such method is the only one that will show results, it should be more generally used."

C. W. Holman, Secretary.

A YOUTHFUL COLORADO ENTHUSIAST

The accompanying picture shows Mary Evelyn Lascelles, three-year-old daughter of Mr. and Mrs. H. R. Lascelles, Cripple Creek, Colorado. Concerning this young lady her father writes, "I really believe that she looks forward to the copies of the Holstein-Friesian World as much as I do." We

"We know all about what Sir Pietertje Ormsby Mercedes did for his country." Mary Evelyn Lascelles, three-year-old daughter of Mr. and Mrs. H. R. Lascelles, Cripple Creek, Colorado.

assume this was intended as a compliment and we are going to take it in that spirit. It is needless to say that little Miss Mary Evelyn was raised on Holstein Milk and she is not only particular about her reading but we observe from another picture that she insists on riding in a Pontiac car.

EIGHT NEW ACCREDITED COUNTIES IN MICHIGAN

Eight new counties are being sent in for accreditation including Manistee, Missaukee, Branch, Genesee, Newaygo, Berrien, Van Buren and Allegan. This brings the total of Modified Accredited counties in Michigan up to 42 and leaves 41 of the 83 counties in the state yet to be accredited.

According to the 1925 census, the state of Michigan has 1,406,467 cattle. Of this number 640,677 or 45.5% are located in the 42 accredited counties. In addition there are 16 counties which have had one or more complete tests of all cattle. These 16 counties have 229,803 cattle and make a total of 58 tested counties in Michigan with a combined cattle population of 870,480 head or practically 62% of the total number of cattle in the state.—H. W. Norton, Jr., Michigan Bureau of Animal Industry.

WASHINGTON HOLSTEINS TO JAPAN

The first consignment of Holstein cattle for the Orient this season left Seattle on the O S K Liner Arabia Maru, Sunday June 26th, the shipment included two young bulls, one a son of Bella Veeman Segis Matador, 45 lbs. of butter in 7 days and over 1,200 lbs. in 365 days with 32,000 of milk, shipped by Carnation Milk Farms, to a Breeders' Association near Sapporo, Northern Japan, the other calf is from a 26-lb. cow, both of these calves are sons of Sir Romeo Mildred Colantha. The two bred yearling heifers shipped by Thomas J. Owens, Firloch Stock Farm, Kirkland, Wash., were one to Mr. Heizo Shionaya, Sapporo daughter of Firloch Piebe Veeman from Chimacum Lutscke Mercedes Maid, 17,000 lbs. of milk containing 738 butter, 305 days, as a 3-year-old, and one a daughter of Gerben Bracelet Bessie, world's record junior three-year-old in 305-day division, with 23,477 lbs. of milk, 791 butter. Both of these heifers are daughters of Firloch Piebe Veeman, a bull which Firloch Farms shipped to Mr. Shionaya, some two years ago. The last named heifer goes to Mr. M. J. Kitahara, at Yokohoma, was ordered by cable, Mr. Kitahara has not even seen her picture. The shipment is in charge of Mr. T. Utsonomonya, who is returning to his home at Sapporo after attending the University of Wisconsin.

T. J. Owens.

J. B. JONES TO SHOW AT MICHIGAN

A representative exhibit will be made at Michigan State Fair from the J. B. Jones Farm, Romeo, Michigan. About a dozen head are now being fitted for exhibition. The string will be headed by Count Paul Echo Veeman who last year as a 2-yr.-old won the grand championship at Michigan. This son of County Paul Echo Posch now weighs about 2,150 lbs. and will be one of the good 3-yr.-olds of the year. They also have a junior yearling heifer of Canadian breeding that is an unusually likely prospect. In past years, the J. B. Jones herd has been one of the heaviest winners at Michigan State Fair and the string they are now fitting should be able to maintain the show record that this herd has started.

In Again, Out Again

Wife—"Was Mrs. De Style in her new gown when you saw her?"

Husband—"Partly."—Boston Transcript.

K.P. O.P.

All ~ American Type — Production and High Test

A Son of Triune

From a 1,000-Lb. Full Sister to King Piebe— HEADS MY HERD

TRIUNE ORMSBY PIEBE 56th

Grand Champion at the Mid-West Fair

A Son of
TRIUNE ORMSBY PIEBE
From
ROSE DE KOL WAYNE BUTTER BOY 3d

Butter 365d at 4y	1,049.16
Milk	21,481.80
Average % Fat	3.91

His dam is a full sister to King Piebe, being a daughter of K P O P from Rose De Kol Wayne Butter Boy, Champion of the breed for first five lactations, and the only 1,200-lb. cow to have two 1,200-lb. daughters or four 1,000-lb. daughters.

THE RECORDS OF 8 OF HIS 9 NEAREST DAMS AVERAGE

Butter 365 Days	1,209.09
Milk	26,211.70

Arrangements have been made with Hargrove & Arnold for them to exhibit this bull with the K P O P Show Herd in 1927, as they consider him one of the best two-year-old bulls in the country.

HIS SONS FOR SALE

We are offering sons of Triune Ormsby Piebe 56th from some of our best cows. The entire herd is on semi-official test and we will have some good records to report soon—up to 920 lbs. butter in heifer form. Several of our cows and heifers appeared on the Honor List for 1926-27.

The herd is bred in the blood of Pontiac Korndyke, Sir P O M 37th, King Segis Hengerveld and De Kol Burke.

SELECT ONE OF THE SONS OF THIS K P O P BULL FROM A BIG PRODUCING RICHLY BRED DAM TO BE YOUR NEXT HERD SIRE

SUN DELL FARM [TWO YEARS ACCREDITED]

EUGENE NAGEL, Prop., Highland, Ill.

SOUTHERN ILLINOIS' GREATEST HOLSTEIN HERD

For Sale—Four Bulls—8 to 10 Months Old

All of them sired by

KING MUTUAL ROSE 466815

His sire is a Blue Ribbon son of K P O P from the 1,281-lb. and 41-lb. cow, Lady Mutual Friend, one of the breed's greatest transmitting cows. His dam is a 1,010-lb. three-year-old daughter of K P O P from the 1,260-lb. daughter of Rose De Kol Wayne Butter Boy, champion of the breed for first five lactations and the only 1,200-lb. cow with two 1,200-lb. daughters or with four 1,000-lb. daughters.

THE RECORDS OF HIS NINE NEAREST YEARLY TESTED DAMS, AVERAGE:

Butter 365 Days	1,246.27
Milk	26,282.70
Average % Fat	3.79

WE OFFER SONS OF THIS DOUBLE GRANDSON OF K P O P—
8 TO 10 MONTHS OLD

All of Them From Daughters of

KOOKEE ROYAL BOON 368739

Whose dam is a 34-lb. cow with 714 lbs. milk, averaging over 97 lbs. milk per day for thirty days on official test. His sire is a son of Kookee De Kol, who has five records from 31 to 36 lbs., all five of them from over 700 lbs. milk.

WONDERFUL PRODUCTION ON BOTH SIDES—WRITE FOR FULL PARTICULARS OR COME AND SEE THEM FOR YOURSELF

OBLONG VALLEY FARM (Accredited)

Edward J. Chaffee—Wassaic, N. Y.

K.P. O.P.
All ~ American Type
Production and High Test

Herd Fully Accredited

HEADED BY

TRIUNE MUTUAL PIEBE 488530

A son of Triune Ormsby Piebe from a 25-lb. three-year-old dam with a good 305-day record as junior two-year-old. The dam is a daughter of King Mutual Korndyke (two 1,200-lb. daughters) the best son of the first 1,200-lb. junior two-year-old. The second dam is Lady Mutual Friend, the great transmitting 41-lb. and 1,281-lb. cow.

THE RECORDS OF HIS FIVE NEAREST DAMS
Including the 305-Day Junior Two-Year-Old Record of His Own Dam, And the Junior Two-Year-Old Record of His Great Grandam, Average:

Butter	1,147.80
Milk	22,578.60
Average Per Cent Fat	4.08

His first crop of calves are just arriving, mostly from daughters of the senior sire, King Pontiac Champion Ilex 382983, a Champion show bull, sired by the famous prize winner, North Star General Champion and out of the 1,000-lb. cow, Emma Pontiac Ilex, a four per cent tester.

A GOOD PLACE TO BUY GOOD HOLSTEINS

H. D. SCOTT

Granville — Washington County — New York

CALIFORNIA DAIRIES, Inc.

K.P. O.P.
All ~ American Type
Production and "High Test"

Announce the Purchase of:

TRIUNE ORMSBY PIEBE 65th and KING PIEBE STILLWOOD

A son of Triune Ormsby Piebe from the largest record daughter of K P O P—Sunny Lady 3d with 1,202.42 lbs. butter from 23,511.1 lbs. milk. She was a member of the All-American Get of Sire 1925. The second dam, Sunny Lady, now in her **fifteenth** year, is headed for the World's record at that age. The third dam, Lady Mutual Friend, is a wonderful transmitting 41-lb. and 1,281-lb. cow. When his grandam completes her present record, his nine nearest dams will average very close to 1,200 lbs. each.

Sired by a son of K P O P from Miss Mutual Rose De Kol, the 1,260-lb. daughter of Rose De Kol Wayne Butter Boy, the only 1,200-lb. cow with four 1,000-lb. daughters.

His own dam is a 1,000-lb. 3-yr.-old daughter of a 1,058-lb. cow. She combines the blood of Friend Hengerveld De Kol Butter Boy, Pontiac Aaggie Korndyke and Judge Segis. The records of eight dams in his 5-generation pedigree average:

Butter 365d	1,195.36
Milk	24,519.40
Avg. % fat	3.90

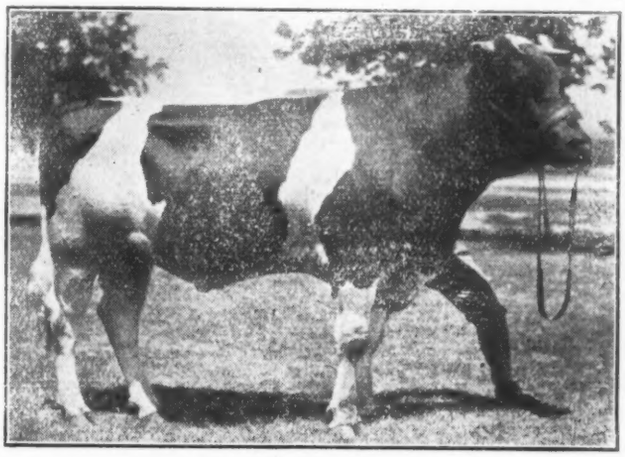

TRIUNE ORMSBY PIEBE 65th
(See Description Above)

THE HERD with which these two great K P O P bulls will be mated, consists of seventy-five head of heifers carefully selected from some of the leading herds of the country. Among them will be found a daughter of Miss Tritomia Fobes Walker, All-American three-year-old 1926; a daughter of Jennie Segis De Kol Walker, All-American three-year-old 1925, and Reserve All-American four-year-old 1926; a daughter of Fair Oaks De Vries Neilie, Grand Champion at Oakland 1926; a daughter of the 1,003-lb. two-year-old, Breezy Creamelle Segis 2d, and descendants of many other famous cows.
Noted sires having daughters, granddaughters or great granddaughters in the herd include Segis Walker Matador, Tritomia Pietertje Ormsby, Dutchland Colantha the Great, King Korndyke Pontiac 20th, Chimacum King Korndyke Sadie Vale, Judge Segis, Johanna McKinley Segis, Sir Adna Perfection, King Segis Pontiac, Prince Aaggie of Berylwood, Matador Segis Walker, Sir Ormsby Skylark, Berylwood Prince Johanna Segis, Sir Veeman Korndyke Pontiac, and last but not least, Sir Pietertje Ormsby Mercedes.

Heifers of this calibre are being mated with the two wonderful K P O P bulls described above. Our purpose in building such a herd is to make it possible for us to furnish better breeding stock to dairymen.

HERD OWNED AND OPERATED BY

CALIFORNIA DAIRIES, Inc.

SUCCESSORS TO

CRESCENT CREAMERY CO. : L. J. CHRISTOPHER CO. : ALFREDS PURE ICE CREAM CO.

Dairy Located at
Tipton — Tulare County — California

Address All Communications to
CALIFORNIA DAIRIES, Inc.
Dairy Dept., Tipton, Calif.

A Leading Prize-Winning Son of King Piebe

HEADS OUR HERD

His Sire—KING PIEBE

The leading living Honor List sire 1926-27, and sire of two World's Record daughters. His daughters include a 35-lb. senior two-year-old that is headed for a World's Record in the 305-day division; a 1,200-lb. three-year-old; a World's Champion in Class B., and many other great producers.

ONE ALL-AMERICAN DAUGHTER and many other offspring that have been successful winners.

His Dam—SOLDENE BEETS DE KOL

A 33-lb. and 1,119-lb. sister to Rose De Kol Wayne Butter Boy, the great producing and transmitting dam of King Piebe.

His calves are beginning to arrive in our herd in considerable numbers, from some of our very greatest cows. All show the typical K P O P characteristics of show type, quality and refinement.

KING PIEBE 19th

Showing as junior yearling in 1924, he won First at the Ohio and Michigan State Fairs, stood second to the All-American senior yearling at New York State Fair and third at the National, where he competed with the All-American and Reserve All-American junior yearlings.

SUCCESSOR TO KING TWEEDE SPRING FARM, AT

BERKS FARM (Accredited)

Owner—
A. S. DEYSHER
Reading, Pa.

Manager—
W. R. YODER
Sinking Spring, Pa.

K.P.O.P.

All ~ American Type — Production and High Test

Successor to Triune 59th

As Head of Our Herd

IS HIS FULL BROTHER

We formerly had at the head of our herd, TRIUNE ORMSBY PIEBE 59th. Hargrove & Arnold wanted him for their show herd, so we exchanged him for his full brother, one year younger, whose picture we show here.

Triune 59th won First at Waterloo and other good shows and we have some of his get of our own breeding that are developing sensationally.

We consider this full brother fully as promising as Triune 59th was at the same age.

HIS 8 NEAREST YEARLY TESTED DAMS AVERAGE:

Butter 365 Days	1,179.11
Milk	25,903.40
Average % Fat	3.64

TRIUNE FOBES SUPREME

A son of Triune Ormsby Piebe from a great 1,100-lb. daughter of K P O P. His second dam is a 920-lb. ten-year-old that has four daughters with records from 900 to 1,100 lbs. He is full brother to Triune Ormsby Piebe 59th, and full brother in blood to the twice All-American bull, Triune Ormsby Piebe 27th.

SEE HIM ON THE SHOW CIRCUIT THIS FALL

J. W. JENSEN & SON

Exira : : Iowa

One of the Last Sons of K P O P

IS OUR HERD SIRE

K P O P 58th 451589

A son of K P O P from an 830-lb. junior two-year-old daughter of King Mutual Korndyke (two 1,200-lb. daughters) the best son of the first 1,200-lb. junior two-year-old. The second dam is a 978-lb. four-year-old.

THE RECORDS OF HIS FIVE NEAREST DAMS AVERAGE:

Butter 365 Days	1,127.03
Milk	23,488.20
Average Per Cent	3.84

K P O P 58th heads one of the best producing herds in Iowa's Cow Testing Associations, one member of this herd having produced 649 lbs. fat, with a herd average of 388.5 lbs. fat, all on twice-a-day milking. One member of this herd produced 93 lbs. fat during the month of May in C. T. A. work.

YOUNG BULLS FOR SALE AT FARMERS' PRICES

THE HERD IS FULLY ACCREDITED

K.P. O.P. All ~ American Type Production and High Test

R. C. WOOD — Traer, Iowa

BELLE MEAD BULL ASS'N

Building With May Echo Sylvia and K P O P Blood

— WITH —

KING ECHO PIETJE MODEL and TRIUNE PIEBE FOBES

A son of Champion Echo Sylvia Pontiac from a 36-lb. dam with two records above 35 lbs. and three above 33 lbs.; second dam, a twice 37-lb. and three times 32-lb. cow. He is full brother to Echo Sylvia King Model, the leading Honor List sire for 1925-26 and 1926-27, and the leader for a five-year period. His own daughters include a 24-lb. three-year-old, a 21-lb. two-year-old and other two-year-olds with 305-day records in Class C, above 500 lbs. butter. He is siring some of New Jersey's choicest individuals.

A son of Triune Ormsby Piebe from an 1,100-lb. daughter of K P O P; second dam a 920-lb. ten-year-old that has four daughters with records from 900 to 1,100 lbs. He is a full brother to the famous Junior Champion, Triune Ormsby Piebe 59th, and a full brother in blood to the twice All-American bull, Triune Ormsby Piebe 27th.

Eight of his Nine Nearest Dams Average:

Butter	1,179.11
Milk	25,902.60
Average % fat	3.64

WE BELIEVE THAT THIS COMBINATION OF BREEDING REPRESENTS THE BEST IN PRODUCTION AND TYPE

BELLE MEAD BULL ASS'N

PETER P. VAN NUYS, Secretary

BELLE MEAD :: :: NEW JERSEY

WHY A NORTHWEST DAIRY EXPOSITION

Seven years ago this summer, a group of Northwest men from various walks of life, met at the State Capitol and determined to bring the National Dairy Show to Minnesota. It was held accordingly on our splendid Fair Grounds in 1921, largely occupying a magnificent, modern building provided for in part by direct legislative appropriation and in part out of earnings of previous State Fairs.

Promotion of the 1921 exposition was conducted by the same group of men and women, with but few exceptions, that has since become known as the Northwest Dairy Exposition Committee.

They repeated, and amplified, this promotion when the National Dairy Show in 1922 became for the first time the National Dairy Exposition.

With the departure after two years of this enterprise to new fields, the committee and the Board of Governors of the Minnesota State Fair joined hands in 1923 in launching a new and logical campaign for the first Northwest Dairy Exposition. It was made an integral part of the fair, one admission covering everything.

So satisfactory were the results that the same arrangement was renewed in 1924, again in 1925, again in 1926, and now for the fifth consecutive season in 1927.

The committee has no revenue, except for the initial establishment of a fund each year by the State Agricultural Society, the Minneapolis Civic and Commerce Association, and the Saint Paul Association of Public and Business Affairs.

From this fund are paid additional premiums for cattle, prizes and freight for Junior Dairy Show entries, expense of field workers who in five years have covered Minnesota thoroughly, reception expenses for rural delegations to the fair and exposition, the cost of educational features, and the committee's own administration expense. Each year expenses have totalled less than budget estimates.

Slogans such as "Milk cows and make money," "Prosperity follows the dairy cow," "Get good cows and win," have only served to emphasize the real purpose of the committee. This, briefly, may be summed up in a few words:

The Northwest Dairy Exposition Committee was formed, and continues to operate, in the hope that farmers of the northwest may conduct their business profitably by the aid of productive live stock, clean seed, a minimum of losses due to weeds, pests and diseases, and a minimum of labor cost.

In these seven years the committee has cooperated with numberless local committees and commercial clubs and farm bureau units. It has furnished without charge scores of its exhibits, sometimes of costly and bulky nature, to other state fairs and to local winter fairs, live stock shows and dairy shows. By this means its annual efforts on the Minnesota State Fair grounds have reached an ever-growing circle of those Northwest communities interested in helping farmers to help themselves toward financial independence.

Also during this period its work has survived business depression and has overcome inter-sectional barriers.

This year the same group invites you to bring your show herd or your individual animal to compete for the most attractive list of premiums offered in America at any similar show.

Edward Barr, Secretary.

FOUR OUT OF EVERY SEVEN DRUG STORE "FOUNTAINITES" CALL FOR MILK DRINKS

Four out of every seven people who order food or drink over the soda fountain counter at a State and Randolph drug store in Chicago have a milk drink.

This is the usual ratio, although some days even more milk drinks are ordered, according to information secured during a National Dairy Council survey recently. In this one store alone, 125 gallons of pasteurized milk is used each day. That means 1,000 pints or 2,000 glasses of milk. The average number of people served each day is 3,500, so that 2,000 out of every 3,500 people ordering lunch or light afternoon refreshments are milk-drinkers.

Although malted milk sells for 20 cents and milk shakes for 15 cents, "malted" is ordered almost twice as much as milk shake. The favorite flavors of both are chocolate, strawberry in season and pineapple. Strawberries are the only fresh fruit lending themselves to use in milk drinks.

"The malted milk is the lazy man's meal," says the proprietor of the State Street soda fountain. "It is usually ordered with a sandwich during warm weather. A piece of pie accompanies the sandwich and the malted during colder weather. The hotter the day, the more the sandwich order falls off, but the malted still keeps its popular place."

It is estimated that the amount of milk ordered now is practically double that of two years ago for all the soda fountains in Chicago. While the women and children were the first milk patrons, the ratio of men drinkers and women drinkers is about fifty-fifty now.

The manager of the lunch service estimates that 140 gallons will be needed during the warm weather to take care of the people ordering milk drinks. In real hot weather this supply is only limited by the lack of counter space, otherwise this one store could sell 300 gallons of milk over the counter some days.

Acidopholus milk, the special culture-made buttermilk, is becoming increasingly popular in drug stores. Five hundred bottles a month are sold at a single Chicago store, usually to steady patrons who are drinking is for their health. That the trend of milk-drinking at soda counters had affected the soft-drink business is evident on checking over any orders placed by managers in soda fountains in various parts of the city. It is usually found, according to the Dairy Council survey, that the proportion of milk drinks over soft drinks increases in the stores located in sections of the city where standards of living and general welfare are higher.

National Dairy Council

TICK ERADICATION IN FLOODED AREAS

The Secretary of Agriculture signed an order June 30, authorizing the use of an emergency appropriation in the construction of dipping vats and the purchase of chemicals to be used in freeing cattle in the flooded areas of the Mississippi Valley from the cattle tick in order that they may be returned to those areas tick free. The order adds 10 per cent or $71,239, to the funds appropriated for tick eradication this year, the money being taken from funds provided for outbreaks of foot-and-mouth disease. For the past two months cattle owners, bankers, State and parish officials of Louisiana have been making an effort to salvage some slight gain in the way of cattle-tick eradication from the conditions brought about by that great disaster. Considerable of the flooded area was tick infested, and is in quarantine. All cattle and other live stock have been removed from the sections covered by the flood waters and the ticks on this land have been drowned or buried under the resulting deposits of silt.

To accomplish tick eradication it will therefore only be necessary to prevent reinfestation of the land by having only tick-free animals returned when this area is restocked. The difficulty in arranging for this has been that the parishes are not in a financial condition to take advantage of the situation, and the State has no funds available for this work. The emergency appropriation by the department will therefore prove of great value in assisting these sections to take advantage in some small way of the conditions brought about by the disastrous flood.

PASTURE 30 COWS ON 8 ACRES

Get Good Results From Sweet Clover at College Dairy Farm

One of the points of interest which visitors at the Iowa State College dairy farm see these days is an 8-acre biennial white sweet clover pasture which has furnished an abundance of feed for the past two months to 30 head of cows.

During this period, not a single case of bloat has been noted, although often much difficulty is encountered in pasturing this crop.

The following points have been observed at the college dairy farm which may account for the freedom from bloat trouble. First, the cattle were turned on the pasture for the first time after they had been well filled on silage and alfalfa hay.

After they had been once turned on the pasture, they were never removed, night or day, except at milking time. As soon as the cows were milked, they were turned back into the pasture immediately.

Water and salt have been kept constantly before the cows.

Knick—"See that man over there? He's an etiquette teacher in a deaf and dumb school."

Knack—"What are his duties?"

Knick—"Teaching the pupils not to talk with their hands full."—Life.

TRIUNE ORMSBY MUTUAL PAPOOSE

No. 519472

A son of Triune Ormsby Piebe from Lady Papoose, the great 1,100-lb. daughter of Lady Mutual Friend, with 1,281 lbs. in a year and over 41 lbs. in seven days.

He is maternal three-fourths brother (from the same dam and with 25 per cent the same breeding on the sire's side) to the All-American two-year-old, Miss Papoose Piebe, and to the 1,119-lb. three-year-old, Pietertje Papoose Piebe, whose daughter, by Triune Ormsby Piebe was All-American heifer calf.

THE RECORDS OF HIS FOUR NEAREST DAMS
AVERAGE:

Butter 365 days	1,271.42
Milk	25,506.30
Average % fat	3.99

He will be mated in our herd with daughters of North Star Doede Champion, who is a son of Johanna Bonheur Champion from a 1,118-lb. dam with 24,400.5 lbs. milk.

Our herd includes the famous Brentwood Champion, Gertrude Titanic De Kol, a 32-lb. cow with a 305-day record of 970 lbs. We have sold good ones to several different states and to Argentine Republic.

CALL ON US WHEN IN THE MARKET FOR HIGH CLASS HOLSTEINS

BUNKER HILL FARM

HERD FULLY ACCREDITED

Henry Schmidt — Trenton, N. J.

K.P.O.P.
All-American Type
Production and High Test

An 1,100-lb. Show Son of

TRIUNE ORMSBY PIEBE

Our Herd Sire is —

TRIUNE ORMSBY PIEBE 66th

Successor To Two 1,523-lb. Bulls

SIR INKA MAY and SIR BESS ORMSBY MAY

This great young sire is a son of Triune Ormsby Piebe from Lady Papoose, the 1,100-lb. son of the 1,281-lb. and 41-lb. cow, Lady Mutual Friend. His dam has two wonderful daughters by K P O P—both three-fourths sisters to our bull. They are the All-American two-year-old, Miss Papoose Piebe and the 1,119-lb. three-year-old, Pietertje Papoose Piebe, whose daughter, by Triune was All-American heifer calf.

THE RECORDS OF HIS FOUR NEAREST DAMS
AVERAGE:

Butter 365 days	1,271.42
Milk	25,506.30
Average % fat	3.99

Hargrove & Arnold retained an interest in this bull and will show him with the K P O P Show Herd. They consider him an outstanding senior yearling. Watch for his picture after the big shows start.

HE SHOULD MAKE A WONDERFUL CROSS WITH OUR GRANDDAUGHTERS OF MAY WALKER OLLIE HOMESTEAD (1,523 lbs.)

AUGUST BLOCK & SONS :: Hutchinson, Minn.

K.P. O.P. All ~ American Type Production and High Test

K P O P 43d 399844

A prize winner with the K P O P Show Herd in 1923

HEADS A LEADING MONTANA HERD

that has been built up from a good foundation by using select Ormsby sires.

We have won far more money in Montana show rings than any other Holstein breeder and hold half of the Montana State Records in the 305-day and 365-day divisions.

We anticipate wonderful results from mating this K P O P son with such cows as those pictured below.

A FEW YOUNG BULLS TO SELL—NO K P O P'S YET

DAVID LEA & SON

Stevensville, Mont.

K P O P 43d—399844

A son of K P O P from Sunny Lady, who is now on test in her fifteenth year and headed for a World's Record at that age. Second dam, Lady Mutual Friend, with 1,281 lbs. and 41 lbs. His full sister, Sunny Lady 3d (1,202 lbs.) was a member of the All-American K P O P Get 1925.

AGATE VALENTINE FAIRVIEW BURKE 549771

Grand Champion State Fair 1924. Six State Records.

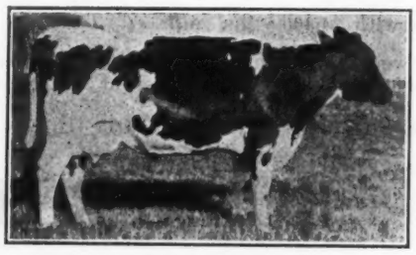

PIETERTJE PRINCESS JOHANNA LUCY 765896

Four times First at our State Fair. A four per cent tester.

BITTER ROOT LADY 934714

Junior Champion 1925; Grand Champion 1926.

K.P. O.P. All ~ American Type Production and High Test

One of the Strongest K P O P Herds In the Northwest

Herd Headed By

TRIUNE ORMSBY PIEBE 60th

No. 472581

A son of Triune Ormsby Piebe from Willow Hill Inka Pietertje, with 1,136.86 lbs. butter from 23,516.6 lbs. milk, average test 3.87%.

THE RECORDS OF HIS DAM AND SIRE'S DAM AVERAGE:

Butter 365 days	1,225.07
Milk	24,881.80
Average % fat	3.94

We have a very promising crop of calves by this sire from dams of K P O P and other Ormsby lines of breeding.

THE ONLY HERD IN NORTH DAKOTA THAT IS PRACTICING K P O P LINE BREEDING.

HOME OF

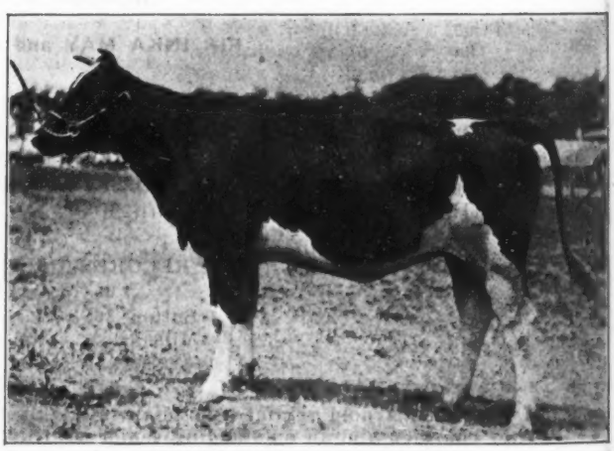

TRIUNE SUNNY LADY PIEBE

Junior Champion at North Dakota's two great fairs, Fargo and Grand Forks, 1926, and stood second to the All-American senior yearling at the National. A daughter of Triune Ormsby Piebe from the 1,202-lb. show daughter of K P O P.

SOREN MADSEN & SON — Jamestown, N. Dak.

K.P. O.P.

All ~ American Type — Production and High Test

Building on K P O P Blood

With

King Piebe 28th

In 1924 he was first prize senior bull calf at Central States Exposition, Eastern States Exposition and the Ohio and New York State Fairs and stood second to the All-American bull calf at the National.

He is full brother to the All-American heifer, Piebe Artis Burke, being a son of King Piebe from a 32-lb. dam with over 130 lbs. butter in thirty days.

A Few of Our K P O P Females

NEOLA PANSY PIEBE, a 1,203-lb. senior three-year-old daughter of King Piebe from Neola Pansy (1,317 lbs.)

TRIUNE HEILO PIEBE, a daughter of Triune Ormsby Piebe from an 1,119-lb. blue ribbon daughter of K P O P.

PIEBE BEETS TRIUNE, a daughter of Triune Ormsby Piebe from the 1,113-lb. and 33-lb. sister to Rose De Kol Wayne Butter Boy.

BEETS PIEBE TRIUNE, twin sister to Piebe Beets Triune.

Also Seven Granddaughters of Triune Ormsby Piebe

For Sale—

A Real Show Son of King Piebe 28th

Born Last October — Wiil Show as Senior Calf

Full particulars on request

LACON FARM

A. D. SEVERE, Owner -:- -:- **DOWS, IOWA**

SIDELIGHTS ON THE MINNESOTA HOLSTEIN COMPANY SALE

There was speculation the night before the sale as to what the average would be. It was evident then that the offerings were attracting widespread interest as the visitors who were looking the herd over a day in advance hailed from eleven different states and one foreign country. Even then there were some present who were predicting an average closely approaching the Erickson Sale.

The sale got away on the right foot when Miss Lassie Ormsby, the first animal offered, sold for $3,950 on the bid of Mr. C. E. Griffith of Big Cabin, Oklahoma. Show men present were pretty well agreed that Miss Lassie Ormsby will be the outstanding three-year-old out on the circuit this season. This great heifer has made money for everyone that has owned her thus far and with a little luck her further development should bring the same result as she develops under the Griffith colors. Miss Lassie Ormsby, who was registered originally as Mankato Lassie Ormsby 2d, was bred by J. C. Marlow at Mankato Holstein Farms and shown successfully by him on the big line circuit in 1924. In the dispersal of this herd that fall, she was sold as a calf for $500 to E. A. Barthelemy, of St. Cloud, Minn., and Mr. Barthelemy brought her out last year as one of the leading contenders for All-American honors in the two-year-old class. He sold her in the fall for $800 in the U. S. National Sale to the Minnesota Holstein Company, who made a 22-lb. record on her with first calf and developed her to a point where the bidders were almost falling over themselves to put an appraisal on her at nearly five times the price she sold for last fall. Her sire is the present senior sire in the Barthelemy herd.

Another recent purchase selected by Mr. Culver for the Minnesota Holstein Company herd was Phoebe Cornucopia Fayne, a nine-year-old cow who has recently completed an 1,100-lb. record. Culver purchased her from Carnation Farms on Axel Hansen's recommendation for a price which we understand was $1,200. After coming to Minnesota, she dropped a pair of twin bulls by Sir Inka May, one of which sold in the sale for $1,025 and the other for $1,000, and the cow herself went for $1,125. At this price, she goes to the Rasmussen herd in Illinois and will be one of the choice foundation breeding animals in that famous herd.

Interested visitors at the sale were Mr. E. E. Reick and Mr. C. S. Nettrour of Pittsburgh, the new owners of the Bell Farm and herd. Accompanied by Manager Paul Misner, they visited a number of herds in Wisconsin and Minnesota before attending the sale. While they have long been active in the distribution of milk and dairy products, they are both coming enthusiastic over breeding Holsteins of the highest type. They were contenders on May Walker Ollie Homestead, herself, at one stage of the bidding. Incidentally, Misner reported that they are to increase the production of certified milk at Bell Farms by 500 quarts September 1, which at twenty cents a quart is an item of no small importance.

E. A. Baker and his son, Bill, of Rockingham, New Hampshire, were interested spectators during the sale. They came out in the hope of getting something to strengthen their show herd, but were forced to go away empty handed on account of the strength of the competition on the particular animals they sought. They were especially interested in Miss Lassie Ormsby and if the junior member of the firm had not put on the brakes this great three-year-old might have gone out this season under the Baker colors.

The Femco Farms show herd, fresh from its winnings at four Dakota fairs, was on the siding at Austin during the sale, awaiting such additions as Mr. Murphy might secure for it in this offering. He secured a junior yearling daughter of Sir Inka May that will take a lot of looking over in this class during the forthcoming season. Mr. Murphy was a contender on quite a number of the other leading show prospects but other bidders evidently needed them worse than Femco Farms.

The crowd gave Mr. Murphy a hand when May Walker Ollie Homestead was struck off to him on a bid of $4,000. This was after a spirited contest in which C. W. Thompson of

(Continued on page 86)

K.P.O.P.
All-American Type
Production and "High Test"

EVERGREEN FARM

Home of

TRIUNE FOBES PIEBE 506388

A son of Triune Ormsby Piebe from Miss Piebe Hengerveld Fobes, she a 971-lb. junior three-year-old daughter of K P O P from a 920-lb. ten-year-old that has four daughters with records from 900 to 1,100 lbs.

He is a full brother in blood to Mr. Baker's twice All-American bull, Triune Ormsby Piebe 27th and to Mr. Chapman's great show bull, Triune Ormsby Piebe 59th.

THE RECORDS OF HIS SIX NEAREST DAMS AND TWO MORE IN THE FIFTH GENERATION AVERAGE FOR THE EIGHT DAMS:

Butter 365 days	1,175.28
Milk	25,317.30
Average % fat	3.72

HE IS SUCCESSOR TO

K P O P 48th 418389—My Former Herd Sire

He is a son of K P O P from Miss Van Betta (875 lbs. at 4½ yrs.), second dam a 958-lb. four-year-old daughter of a 909-lb. cow. His own full sister is one of the eleven 1,000-lb. daughters of K P O P. **His six nearest dams average 1,095 lbs.**

I have a herd of 75 head including some very choice and promising young stock of the K P O P family.

LUDVIK PETRAK — Cedar Rapids, Iowa

See Him With The K P O P Show Herd

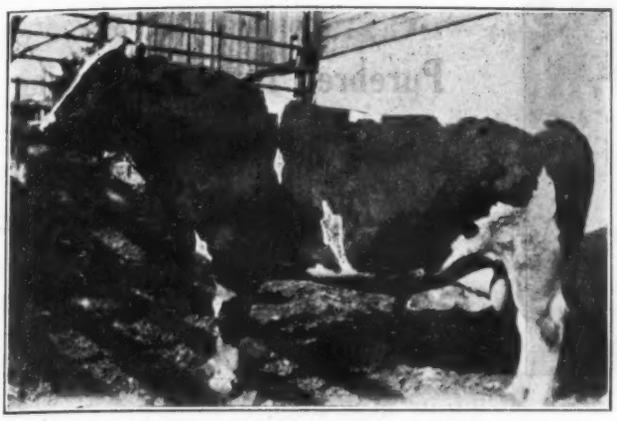

KING MANDANE PIETERTJE PIEBE

The records of his dam and the five nearest dams of his sire, including a two-year-old, a three-year-old and three four-year-old records—

Average, for the six records:

Butter 365 days	1,078.41
Milk	23,337.80
Average % fat	3.70

At the Big Shows This Fall

King Mandane Pietertje Piebe has been selected to show with the great Hargrove & Arnold show herd of 1927.

He is a son of K P O P 11th, whose daughters comprise the greater part of our herd. This sire is a son of K P O P from a 937-lb. four-year-old daughter of King Mutual Korndyke, the best son of the first 1,200-lb. junior two-year-old.

The dam is the great 924-lb. three-year-old, Miss Colantha Mandane.

Hargrove & Arnold consider this young bull one of the best representatives of the K P O P family and have selected him to show this fall. His calves in our herd are wonders.

Come and see them at the farm

K.P. O.P.

All ~ American Type — Production and High Test

J. B. & H. B. FOX

Platteville, Wisconsin

KING PIEBE 21st 408651

Who Carries a Double Cross of the Blood of

K P O P and ROSE DE KOL WAYNE BUTTER BOY

Heads My Herd

Consisting of 45 cows and heifers. All in milk and have A. R. or C. T. A. records. The ten daughters of King Piebe 21st that have been tested, all in heifer form, have shown 5% increase in fat percentage over their dams and are outstanding individuals.

KING PIEBE 21st is a son of King Piebe from a daughter of K P O P with a good junior two-year-old record. The second dam is the 1,223-lb. four-year-old daughter of Rose De Kol Wayne Butter Boy, breed champion for first five lactations and the only 1,200-lb. cow to have two 1,200-lb. daughters or four 1,000-lb. daughters.

HE HAS EIGHT 1,200-LB. DAMS IN HIS FIVE-GENERATION PEDIGREE THAT AVERAGE:

Butter 365 days	1,262.69
Milk	26,837.10
Average % fat	3.77

I have a few of his sons for sale, almost ready for service—also some of his daughters in milk or due to freshen this fall or winter.

WRITE FOR INFORMATION OR CALL AND SEE THEM

CLYDE SHADE :—: Ottawa, Kansas

Crane Creek Stock Farm

E. G. HEINZ, Prop.

BREEDER OF

Purebred Holstein-Friesian Cattle

ACCREDITED HERD

Owatonna - Minnesota

K P O P 50th
(Former Herd Sire)
Reserve All-American Senior Yearling 1925; member of the All-American Get of Sire 1925.

One of the greatest prize-winning sons of K P O P. In addition to the winnings listed herewith, he was first prize two-year-old in State Fair competition 1926, although handicapped by an injury to one foot at the beginning of the season.

Sons of K P O P 50th
From Tested Dams

SHOW RING RECORD OF K P O P 50th:

First Prize Senior Yearling and Junior Champion Bull 1925 Iowa, Michigan, Missouri, New Jersey and New York State Fairs.

Eastern States Exposition
Kansas National and American Royal Stock Shows.

Second in Class Next to Junior Champion Bull at National Dairy Show.

Canada Winnings—1st Prize
Saskatoon and Regina.

K.P.O.P.
All ~ American Type
Production and High Test

A 1,000-lb. Son of Triune

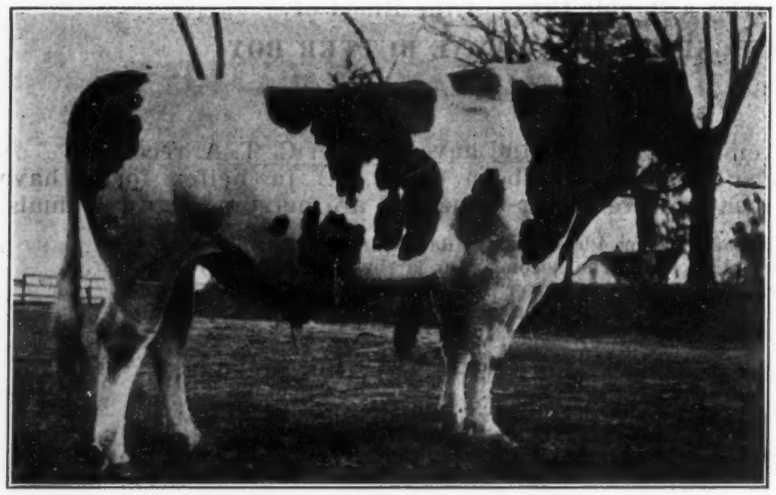

TRIUNE ORMSBY PIEBE 294182
One of the greatest transmitting and richest bred sons of K P O P from a great 1,313-lb. dam. Sire of the youngest 900-lb. heifer, a twice All-American son and an All-American daughter.

Triune Ormsby Piebe 62nd

Heads Our Herd

He is a son of Triune from North River Tidy Netherland (1,001.92 lbs. at 3½ yrs.), she a show cow and dam of the Second Prize Produce at Iowa 1922.

The Records of His Dam and the Four Nearest Dams of His Sire, Average:

Butter	1,157.38
Milk	24,958.50
Average % Fat	3.71

He is one of the most promising sons of Triune, from a 1,000-lb. 3-year-old dam that has been a member of several of the K P O P Show Herds and that has at least one Grand Champion son.

HIS SON—TRIUNE ORMSBY PIEBE 62d—HEADS OUR HERD

NIELSON & WINSHIP — Owatonna, Minn.

We Are Intensifying K P O P Blood

With Two K P O P Grandsons

OUR JUNIOR SIRE

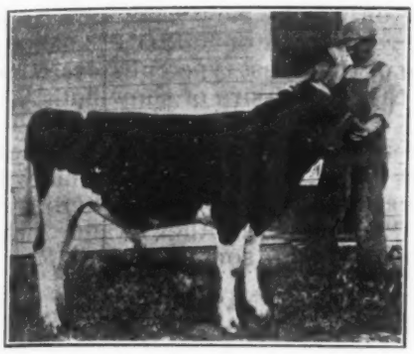

King Piebe Burke De Kol

A son of King Piebe from a 32-lb. daughter of De Kol Burke, with 130 lbs. in thirty days. He is full brother to the All-American heifer, Piebe Artis Burke, and other great prize-winning members of various K P O P Show Herds.

OUR SENIOR SIRE

TRIUNE ORMSBY PIEBE 49th

A son of Triune Ormsby Piebe from one of the best and richest bred daughters of K P O P.

HIS SEVEN NEAREST DAMS AVERAGE 1,126 LBS.

These two great K P O P are being used in two good herds which include cows with C. T. A. records up to 740 lbs. fat for mature cows and up to 532 lbs. fat for two-year-olds. Many of these cows are sired by a son of Sir Korndyke Hengerveld De Kol from Fay Jewel Beauty, National Dairy Show Grand Champion in 1911.

These Bulls Owned Jointly by

HOPE VIEW HOLSTEIN FARM
ROY M. FINSTER, Owner

AND

ECKLORA HOLSTEIN FARM
WM. ECKEL, Owner

Both of Eldora, Iowa

SEE HIM AT SOME OF THE GOOD SHOWS OF 1927

KING PIEBE SUPREME
(Senior Sire)

Five of his nearest dams average 1,178 lbs. butter with four per cent test. His sire is King Piebe 19th, the Berks Farm herd sire; his dam, Willow Hill Pearl of the Dairy (1,039 lbs. at 4½ yrs.) Daughter made 851 lbs. at 1 yr., 9 mo., now making 1,000 lbs. as senior 2-year-old.

THE HERD—

About 75 head with four years of C. T. A. work, including three generations. Yearlings up to 395 lbs. fat; two-year-olds up to 423 lbs. fat; mature cows, 500 lbs. fat and better. All on two-time milking with ordinary farm care. Have had over a dozen cows making above 80 lbs. fat in a month, one as high as 82 lbs. fat in 22 days with retest.

TRIUNE ORMSBY VAN PIEBE
(Junior Sire)

His Nine nearest dams with no skips average 1,153 lbs., with almost a four per cent test.
His sire, Triune Ormsby Piebe; his dam, Queen Ormsby Van Betta, an 1,100-lb. four-year-old daughter of K P O P.
A WONDERFUL COMBINATION OF K P O P—GREAT PRODUCTION ON BOTH SIDES

- - - - - - - - -

We pin our faith to C. T. A. Records, because we believe the future of the industry demands economical production. We pin our faith to K P O P blood for type, because it has proved its ability to transmit on and on.

LADY MERCEDES WALKER

Produced 450 lbs. fat in C. T. A. with a four-week dry period included in year. Made 82 lbs. fat in 30 days, milked 70 lbs. daily on two-time milking. Say, look at her rump! Sired by a brother to Traverse Colantha Walker.

HER SIX WEEKS OLD SON FOR SALE BY KING PIEBE SUPREME

GEM RANCHO—Traverse City, Mich., R. 3

STEPHEN LANTNER, Owner ROBT. W. LANTNER, Mgr.

K.P. O.P. All-American Type Production and "High Test"

New England's Highest Record Son of K P O P

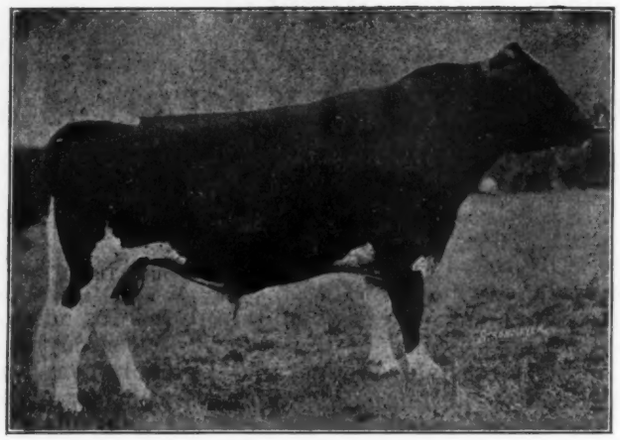

K P O P 54th 451585
Grand Champion at Connecticut State Fair 1926, and second to the All-American two-year-old at Eastern States Exposition.

Our junior herd sire is this Grand Champion son of K P O P, from a 1,000-lb. show dam that tested almost four per cent for the year.

Not only is he New England's highest record son of K P O P, but he is one of the finest type bulls ever sired by that world-sire of show bulls.

We are mating him with the daughters of Lauderdale North and with daughters of our former herd sire, K P O P 36th, another Grand Champion 1,000-lb. son of K P O P.

SHOW TYPE — PRODUCTION — HIGH TEST

OSBORNDALE FARM (Accredited)

W. S. KELLOGG, Owner DERBY, CONN.

K.P. O.P. All-American Type Production and High Test

The Foundation for the Future Herd of PALATINE CHURCH DAIRY FARM

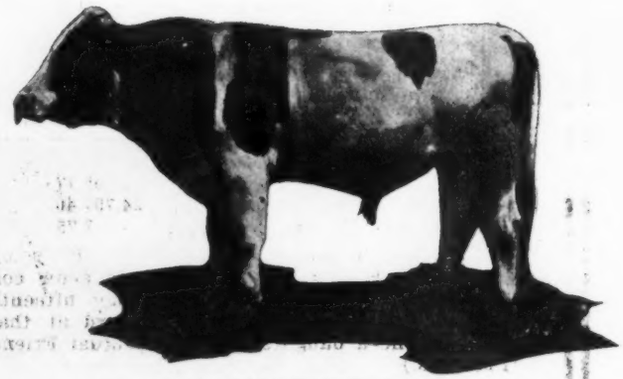

PALATINE PIEBE ORMSBY
Since the death of his sire, King Piebe 2d, he has stood at the head of Palatine Church Dairy Herd, where he was bred, his dam representing our best breeding for several generations.

PALATINE PIEBE ORMSBY
RUGGEDNESS — GOOD TYPE
More and Richer Milk, With Less Feed

PALATINE PIEBE ORMSBY is a son of our former herd sire, King Piebe 2d, who transmitted the ruggedness and good type of King Piebe to all his sons and daughters but especially to Palatine Ormsby Piebe.

His dam, Palatine Church Lillian J. Segis, freshened Sept. 7, 1925 as a junior two-year-old and one day the following winter gave more milk and richer milk on less feed than any other cow in our good herd. Has tested as high as 4.2%.

We have in the herd eight yearling heifers and six heifer calves sired by King Piebe 2d and two fine sons, aged 4 and 8 months.

PALATINE CHURCH DAIRY FARM

GEO. W. EVERSON :: Ft. Plain, N. Y.

Production and Type

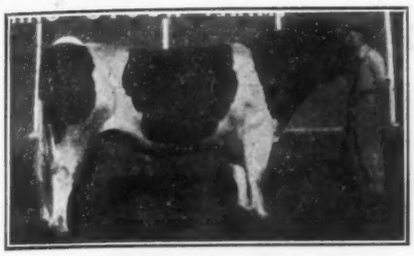

K P O P 52d 423901

A show son of K P O P from a good record daughter of King Mutual Korndyke and Lady Mutual Friend (1,281 lbs.)

The Records of His Five Nearest Dams Average:

Butter 365 days	1,132.20
Milk	23,079.90
Average % fat	3.87

K P O P 52d is siring some of the best calves that can be found anywhere.

He heads a herd that has been accredited five years, guaranteed good sound cattle.

A few of his sons to offer from real cows. Buy 4% blood where they are breeding it. Can spare a few animals.

CRYSTAL SPRING STOCK FARM

MILLARD E. BASEHOAR

Littlestown, Pa., R. No. 4

A Show Son of King Piebe

KING PIEBE 39th 439785

First prize junior yearling at South Dakota State Fair and Sioux City; second at Iowa and Minnesota, 1925. His offspring made good winnings last year and will be shown again this year.

He is a son of King Piebe from a 950-lb. three-year-old daughter of a 32-lb. cow.

We formerly had in service K P O P 36th, famous grand champion 1,000-lb. son of K P O P, twice a member of the All-American get.

Can offer linebred K P O P calves from good C. T. A. dams.

Our aim in herd building has been Type and Production.

SUNNY KNOLL FARM

ACCREDITED

F. H. PIEPLOW & SON, Aurora, Iowa

K.P.O.P.

All-American Type — Production and High Test

Home of

K P O P 60th 463004

A son of K P O P from Lady Mutual Flossie, an 894-lb. three-year-old daughter of King Mutual Korndyke, from the same dam as Oak Dale Burke De Kol (1,313 lbs.), the dam of Triune Ormsby Piebe. His four nearest dams average almost 1,100 lbs.

He heads a herd of 22 cows and heifers, descended from three good foundation cows, Canary Fanny Segis 2d, Pietertje Netherland Model and Glista Judithanna Netherland, all great producing and transmitting cows.

Will soon have bull calves by K P O P 60th, from some of our best cows to offer for sale at reasonable prices.

NO REACTORS ON LAST TWO FEDERAL TESTS

MARVALE FARM

EDWARD MARTIN, Prop.

Millard :: Nebraska

On Rangely Lake —

Maine's Leading Inland Lake Resort

LAKE VIEW FARM

HOME OF

KING PIETERTJE JEWEL PIEBE 457667

His six nearest dams and two more in the fifth generation average, for the eight:

Butter 365 days	1,159.77
Milk	24,707.40
Average % fat	3.75

He is a double grandson of K P O P, being sired by K P O P 27th, the famous show son of Sunny Lady, who is on test in her fifteenth year and headed for a World's record at that age; and she a daughter of Lady Mutual Friend (1,281 lbs.)

His own dam is a 924-lb. four-year-old daughter of K P O P from a 920-lb. dam and is full sister to a 1,000-lb. three-year-old and to King Pietertje Jewel Korndyke, ten times grand champion.

CHOICE YOUNG STOCK OF BOTH SEXES FOR SALE AT MODEST PRICES

Inquire of

LYNWOOD ELLIS

Rangely, Maine

"The Best Show Prospect We Ever Developed"

—*Said Hargrove & Arnold*

Two Poses of Triune Alexina Ormsby
(Born August 4, 1926)

This bull was advertised by Hargrove & Arnold as their greatest show prospect and the picture tells something of his wonderful type and capacity. They considered him more outstanding than his twice All-American three-fourths brother and better than his All-American three-fourths sister.

He is a son of Triune Ormsby Piebe from Miss Alexina Ormsby, a 715-lb. junior two-year-old daughter of K P O P, and a great prospect for a large year record at full age. She is one of the greatest show daughters of K P O P from the 42-lb. and 1,290-lb. cow, Miss Pietertje Alexina 2d.

EIGHT DAMS APPEARING IN HIS FIVE-GENERATION PEDIGREE AVERAGE

Butter 365 Days	1,177.03
Milk	25,383.10
Average % Fat	3.71

K.P. O.P.
All ~ American Type
Production and High Test

Now Owned by—
E. E. FREEMAN — Modesto, Calif.

Junior Champion in 1926

WATCH HIM IN 1927

OUR GREAT SON OF TRIUNE

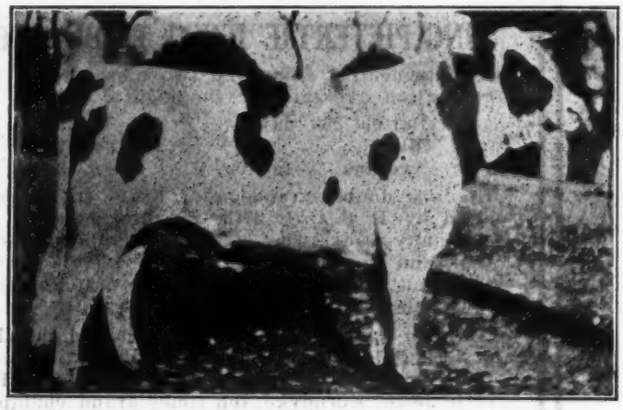

Sir Triune Tilly Piebe 466315

Junior Champion at the Kansas National last fall. Will probably be seen with the K P O P Show Herd this coming year, showing as a two-year-old. He is a son of Triune Ormsby Piebe from a 30-lb. and 941-lb. junior four-year-old dam; second dam, a sister to Neola Pansy (1,317 lbs.)

The accompanying picture is just an amateur snap shot of our wonderful Triune bull.

He weighed 1,700 lbs. at 22 months of age and continues to show splendid development. He ought to attract some attention in the 1927 shows.

THE RECORDS OF HIS DAM AND SIRE'S DAM, AVERAGE:

Butter 365 days	1,127.64
Milk	22,991.80
Average % fat	3.92

We have some choice sons of this young sire for sale—also a few promising heifers bred to him. Reasonable prices.

G. Regier & Son
HERD FULLY ACCREDITED
Whitewater : Kansas

INTRODUCING

K P O P 46th 414809

Our Splendid Son of K P O P From

MISS MUTUAL ROSE DE KOL

Butter 365 Days	**1,260.50**
Milk	**26,551.80**
Average % Fat	**3.80**

The dam is the largest record daughter of Rose De Kol Wayne Butter Boy, who is Breed Champion for first five lactations and the only 1,200-lb. cow to have two 1,200-lb. daughters or four 1,000-lb. daughters. He is full brother to a 1,000-lb. three-year-old and his 1,260-lb. dam is full sister to a 1,223-lb. four-year-old.

HIS FIVE NEAREST DAMS—ALL 1,200-LB. COWS—AVERAGE:

Butter 365 Days	1,259.94
Milk	26,534.20
Average % Fat	3.79

HE IS ONE OF THE RICHEST BRED AND MOST PROMISING SONS OF K P O P IN OHIO

He May Be Seen at

STILLWOOD FARM

NILES, OHIO

K.P. O.P.

All ~ American Type — *Production and High Test*

A Double Grandson of K P O P

Heads My Herd

HE IS

TRIUNE KING FLOSSIE 493901

A son of Triune Ormsby Piebe from Oak Dale Flossie Piebe, one of the most promising daughters of K P O P. The second dam, Oak Dale Flossie, is a 1,041-lb. junior three-year-old maternal sister to Oak Dale Burke De Kol (1,313 lbs.), the famous dam of Triune Ormsby Piebe.

HIS EIGHT NEAREST YEARLY TESTED DAMS
(Both Grandams, All Four Great Grandams, and Two Great Great Grandams)

Average:

Butter 365 Days	1,162.30
Milk	25,392.30
Average % Fat	3.66

He heads a good small herd which includes daughters of King Korndyke Ormsby Fayne, King Korndyke Veeman Vale, Pabst Pontiac De Kol, King Pontiac Genevra, Sir Pietertje Ormsby Woodcrest and Sir Salo Johanna Fobes.

THESE FINE FEMALES ARE BEING MATED WITH THIS RICHLY BRED DOUBLE GRANDSON OF K P O P

R. H. STUEWE — Cologne, Minn.

$100,000 IN PREMIUMS

Pacific International Livestock Exposition, Inc.

Portland, Ore., Oct. 29-Nov. 5

1927 Premium Lists now ready. Entries close October 10. New features, larger, more complete. Pure Bred Beef and Dairy Cattle, Horses, Sheep, Hogs, Goats. Land and Dairy Products Shows; National Wool Show; Northwest Fox Show; Industrial Exhibits. Largest Horse Show Premium List in America.

WRITE TO O. M. PLUMMER, GEN. MGR.
211 N. W. BANK BUILDING, PORTLAND, OREGON

DANA'S STOCK LABELS

Stamped with your name, address and serial numbers. Free samples of labels. Dana line includes punches, tattoo outfits, herd books, bull rings, veterinary instruments, all breeders' supplies. Free catalog.

C. H. DANA CO., 29 Main St., West Lebanon, N. H.

Avoid Sour Milk

It's Easy With

TRAVERSE COLANTHA WALKER 361604

World's champion long distance producer as she appeared at the recent Dairy Day at Traverse City State Hospital, Traverse City, Michigan. In the picture, reading from the reader's left to right, are Prof. J. E. Burnett of Michigan State College; Prof. O. E. Reed, Michigan State College; J. G. Hays, Secretary of Michigan Holstein-Friesian Association; E. J. Cooper, Director of Extension, Holstein-Friesian Association of America; Traverse Colantha Walker, herself; at the halter is the man who has milked Traverse Colantha Walker for the past four years; Ben Walker, of Hoard's Dairyman (He is no relation to Traverse Colantha Walker); G. B. Pike, Steward, Traverse City State Hospital, and William Sweetman, herdsman at the same institution. Traverse Colantha Walker has just completed her eighth lactation in ten-year-old form with 961.8 lbs. butter in 336 days. She is due to freshen in time to qualify for her eighth consecutive ten months' record above 900 lbs. butter, which, in itself, is an unequalled achievement. Her total for the eight lactations is 6,732.3 lbs. butterfat, exceeding the record of Tilly Alcartra for this period by 479.5 lbs. fat and passing the famous Jersey long distance champion, Sophie 19th of Hood Farm, by 597.5 lbs. butterfat. Traverse Colantha Walker is a daughter of Admiral Walker Colantha, bred and has spent her entire life in the herd of the Traverse City State Hospital, Traverse City, Michigan. The complete list of her records is as follows:

Age	7 days Milk	7 days Butter	30 days Milk	30 days Butter	305 days Milk	305 days Butter	365 days Milk	365 days Butter
2 yrs. 9 mo.	547.4	30.78	2,227.9	122.84	19,060.8	914.18		
3 yrs. 9 mo.					19,031.2	923.67		
4 yrs. 9 mo.	535.6	36.65	2,536.9	145.30	20,134.0	963.412		
5 yrs. 10 mo.	515.6	35.91	2,398.4	142.38	22,048.9	1,080.40	24,850.6	1,220.21
7 yrs.	732.4	37.94	3,000.5	146.26	22,893.7	1,041.15		
8 yrs.	672.2	38.48	3,148.9	156.44	24,006.4	1,155.0	26,158.2	1,267.61
9 yrs.	631.7	32.64	2,655.3	130.36	21,501.3	1,012.70	23,787.0	1,123.36
10 yrs.	489.3	31.64	1,931.2	110.21	19,279.8	904.18	20,819.6	*961.80

*—Record for 336 days.

Traverse Colantha Walker is due to freshen again in August.

FOUR BIG DAIRY DAYS—MICHIGAN

Except for one factor the history of Michigan's "Four Big Dairy Days" could be written "successful." This disturbing point was that the attendance was slim. All the careful planning by those in charge of the meets could not buck the opposition set up by Jupe Pluvius, Ceres, Herpicide or whatever God of the Elements this year decided that seasons should lag about two weeks. Instead of the little lull period usual in late July, farmers found plenty of unescapable labor in late haying and wheat harvest.

As it was about 100 breeders tore away to come to Pontiac State Hospital on July 26th, about 150 to Kalamazoo State Hospital on the 27th, 200 to the institutions at Ionia the 28th, and to Traverse City State Hospital on the 29th, about 200.

The program on each day was similar. Before dinner J. E. Burnett, Associate Professor of Dairy Husbandry, Michigan State College, gave a demonstration of true dairy type on animals he selected from the institution herd. To make his points perfectly clear Professor Burnett referred frequently to the True Type statues—cow and bull—which were parked beside the elevated platform.

Following the demonstration came a parade over the platform of outstanding members of the institution herd. H. W. Norton, Jr., director of the Michigan Bureau of Animal Industry, announced the facts of interest regarding each bovine notable. Norton, who has general charge of the 13 institutional herds of Michigan, also gave a brief history of the founding and present management of the local unit.

Everyone was given an opportunity to go thru the barns to inspect the cattle. A placard over each animal announced interesting facts—name, age, records, breeding.

At noon came a picnic dinner with the institution furnishing lemonade, coffee and ice cream.

Speakers on the afternoon program included R. S. Shaw, Dean of Agriculture, and O. E. Reed, Head of the Dairy Department, Michigan State College; D. D. Aitken, ex-president of the Holstein-Friesian Association of America, and Earl J. Cooper, Director of Extension of that organization.

NOTES ON THE MEETS

Pontiac

Farmers came from at least seven counties, also two carloads from Indiana. Dr. Christian, Supt. of the Pontiac State Hospital, welcomed the guests. Bartlett Wager, the steward, arranged for a trio of songsters recruited from the staff of the institution.

Kalamazoo

Dr. Ostrander, head of the Kalamazoo State Hospital, and H. H. Buckhout, the Steward, did the local honors. Some considerable excitement was caused when a two-year-old bull got a little cagey and almost tore away from herdsman Justin. Four County Agricultural Agents actually moved almost swiftly when the ox Charlestoned in their direction!

Ionia

This was a double-barrelled show as there are two separate state insti-

Sepember 13—Rochester, Minn. First Annual Mayowood Farm Sale, under management Melin-Petersen Co., Minneapolis, Minn.

September 20—River Falls, Wis., W. H. Putnam Dispersal, Melin-Petersen Co., Mgrs., Minneapolis, Minn.

September 29—Poolville, N. Y., Charles W. Lamb Dispersal, R. Austin Backus, Sale Manager, Mexico, N. Y.

Oct. 4th—Chardon, Ohio, Albert Clemson & E. L. Newbury joint dispersal, Ohio Holstein-Friesian Ass'n., Mgrs.

Oct. 11-12—Earlville, N. Y., Ninth Earlville Sale, R. Austin Backus, Mgr., Mexico, N. Y.

October 12, 1927, Mankato, Minn.—A. M. Brush & Son Dispersal Management Melin Peterson Co.

Oct. 22—St. Martin, Wis., Milwaukee Holstein Breeders' Association Semi-Annual Sale, J. C. Sargent, Sec'y, 308 Wells Bldg., Milwaukee, Wis.

Nov. 2—Seward, Ill., Logan Farm Sale.

November, 8-9—Fond du Lac, Wisconsin, Holstein Breeders' Consignment Sale, S. H. Bird, South Byron, Manager.

Nov. 15, 16, 17, 18—Waukesha, Wis., and Watertown, Wis. The U. S. National Sale, under the management of Haeger, Baird & Darcey.

November 16-17—Hornell, N. Y., Annual Allegany-Steuben Holstein-Friesian Breeders' Club Sale, C. H. Van Skiver, Sec'y, Jasper, N. Y.

November 29-30—Syracuse, New York, Second Annual International Breeders Sale.

June 7, 1928—Milwaukee, Wis., 9th Cooperative National Sale, S. H. Bird, South Byron, Wis., Manager.

Just as we go to press comes a wire from California Dairies, Inc., Tipon, California, announcing that their herd is under federal supervision and in process of accreditation. This information reached us just too late for use in their advertisement which appears elsewhere in this issue. This establishment is successor to Crescent Creamery Company and other well known California dairy companies, is said to be the largest distributor of dairy products in California. They have at the head of their herd two K P O P bulls, Triune Ormsby Piebe 65th and King Piebe Stillwood, whose breeding is given elsewhere in this issue.

tutions at Ionia, The Michigan Reformatory and the Hospital for the Criminally Insane. Each outfit has a herd. The feature of this day's gathering was the heavy attendance of calf club boys, clubs coming from four counties. Kent County furnished forty-eight youthful dairymen. Special shows for the boys included a demonstration of fitting and showring technique by Earl Cooper; judging practice presided over by Prof. Burnett, and a trip thru the prison under the special escort of Warden Chas. Shean.

The Warden provided an orchestra made up of boys from "inside." Another trusty, late of the vaudeville circuit, sure pleased the farmers with his singing.

Doc Montgomery, the puny herdsman, helped Mr. Norton out on the explanifying. There were times when Doc had to be enticed aside so that the crowd could see a cow or a barn.

After dinner the breeders adjourned across the river to the State Hospital where the speechifying took place in a fine grove. In the crowd were farmers from a dozen counties. Dr. Robertson, head of the Hospital, and S. D. Beecher, the Steward, treated the gang to lemonade, to corsage bouquets for the ladies, and to a baseball game between two teams of patients. Not to forget music from a brass band made up entirely of patients. The Hospital Herd came in for an inspection at the close of this busy day.

25 FOUR-GENERATION PEDIGREES

ONLY $2.50

A small investment in pedigrees will bring big returns if you have Holsteins to sell. Your prospective customer has more confidence if you give him pedigrees of the animals you have to sell.

M-P DUPLICATOR PEDIGREES —the choice of many leading breeders throughout the country. Complete, up-to-date and attractively made up in three colors.

Standard 4-Generation:

1 copy	$1.25
3 copies	1.50
10 copies	2.00
25 copies	2.50

How to Order Pedigrees

Send name, number and date of birth of the animal and names and numbers of sire and dam. State number of copies wanted.

Melin-Petersen Co.

306-A Gorham Bldg.

Minneapolis - Minnesota

You can't beat **Burch's Best**

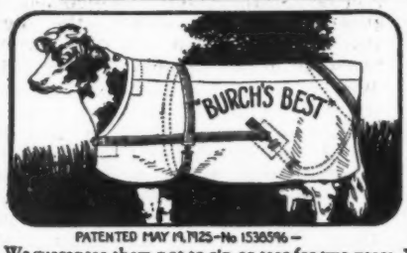

PATENTED MAY 19,1925-No 1536596

Cow Blankets

No Sir! There's not a cow blanket made that equals "Burch's Best." Hundreds of fine herd owners cover their winners with this patented blanket. Has ten exclusive features. Combines beauty, praticability and low price. Made to fit every animal perfectly. Every blanket covered with

Our Ironclad Guarantee

We guarantee them not to rip or tear for two years. You must get perfect service. No other blanket is so fully covered. None can be, for none are made so well. Well send a sample on request to convince you.

Where Burch Blankets Will Be Used This Year

These herds will use Burch Blankets this year: Carnation Farms and Pabst Holstein Farms, Oconomowoc, Wisc., Corium Farm, (F. J. Rueping, Pres.) Fond du Lac, Wisc., Fern-Dell Farm (A. W. Fox, Mgr.) Green Bay, Wisc., Elm Hill Farm, Brookfield, Mass., Rock County Herd, Janesville, Wisc., and many others.

Send your name and address today for free descriptive booklet, prices, etc.

F. S. BURCH COMPANY, 152G W. Huron St., Chicago, Ill.

WANTED

Experienced test cow milker for either short or long time tests. Wages to start $75.00. Single man. In replying state age, what you have done and where you have worked.

THE RETREAT FARMS
RETREAT, PENNSYLVANIA

Your Big Expense

Milk Cans Have Handles

So Have CERTIFIED CAPS for Milk Bottles

Dissatisfied customers cost you money. On your books one day—gone tomorrow. Dairies everywhere are making new friends—making customers who stick.

Give your customers Certified Caps—the Cap with the Red Flap. Flaps made of tough red fiber, like a stout handle. Easy to see. Easy to grasp. They lift the cap off whole every time.

Certified Caps with Red Flaps are perfect for capping machines or for hand capping. We can prove that they save you money. Make us do it.

Write us, or ask your supply house for free samples.

Certified Caps
FOR MILK BOTTLES
THE CAP WITH THE RED FLAP

American Dairy Supply Co.
Dep.t R, 38 Washington, D. C.
London Factory—Waxed Papers, Ltd. Nunhead Lane, S.E. 15
Canadian Factory—Purity Milk Cap Co., Ltd. 76 Stafford St., Toronto

(Continued from page 76)

Sioux Falls, South Dakota, was the last surviving contender. We are advised that Mr. Murphy plans to send May Walker Ollie Homestead around the circuit with his show herd this season as a demonstration display to advertise the Holstein cow. Records may come and records may go, but the great all-round performance of May Walker Ollie Homestead as a producer and reproducer will not soon be forgotten.

The results of this sale indicate the wisdom of Carnation Milk Farms in their purchase at private treaty in advance of the sale of the senior herd sire, Sir Inka Superior Segis. Seventeen daughters of this bull, including calves from one day old upward, made an average of $1,104, a truly remarkable showing especially in view of the comparatively small number of them in milk. Carnation was especially interested in him from the fact that his son, Sir Inka May, out of May Walker Ollie Homestead, is their leading herd sire on the western farm.

While this was not particularly an Ormsby crowd, it is interesting to note that two daughters and a son of Sir Bess Ormsby Fobes, the Hollyhock Farms herd sire, included in the offering, sold for a total of $11,100.

It was a tough day for Vere Culver in spite of the very pleasing prices that the cattle were bringing. To Vere, it meant the breaking up of the results of his life work and the scattering of the animals he loved so well over two continents. That this fact was fully appreciated by the crowd was evident from the hand they gave him at the opening of the sale, when all that he could find words to say was that he would have to let the cattle speak for themselves. They did.

IDAHO TESTING IN MAY AND JUNE

The reports of official testing in Idaho for May and June, just received, shows the leader to be the mature cow, Idaho Segis Walker Colantha 477203, owned by the University of Idaho. In May, Idaho Segis Walker Colantha produced in the two days of her official test 6.0525 lbs. fat, 172.5 lbs. milk. In June, her figures were slightly higher for milk with 173.9 lbs. and 5.9676 lbs. fat. Idaho Matador Jewel led the junior four-year-olds for both May and June, having 3.2901 lbs. fat, 114.7 lbs. milk to her credit in May and 131.8 lbs. milk, 3.8390 lbs. fat for June. She is aso a member of the University of Idaho herd. Teton Violet Segis, owned by R. T. Davis of Weiser, Idaho, was the leader of the junior three-year-olds for the two months. In May, her figures for the two-day test were 135.8 lbs. milk, 5.1269 lbs. milk. She was retested and produced in two days 5.6175 lbs. fat, 136.1 lbs. milk. In June, her figures were 107.5 lbs. milk, 3.7834 lbs. fat. Other Holstein breeders reporting tests were the Idaho Industrial School, Aloys Schuler and Chester Eggers.

REAVES—MORRIS

Announcement is received of the marriage on July 26 of Mary Elizabeth Morris, a daughter of Mr. and Mrs. Jefferson Davis Morris, Spindale, North Carolina, to Paul Marvin Reaves, a well known Holstein breeder of Concord, Tennessee. Mr. Reaves is one of the well known breeders of this state and served as a delegate to the recent Springfield convention. Mr. and Mrs. Reaves will be at home in Concord, Tennessee, after August 10.

DISCUSSION OF HERD TEST

Received and read with interest the rules and regulations proposed for a Herd Test. While I presume the committee has given the rules due deliberaton, still I offer criticism on two points.

First, I believe if the supervisor should have anything near the 48 milkings per day on very many jobs in succession he would soon be swamped or get careless in order to keep ahead. Since, however, I realize that he won't have this maximum amount each job, the point is not really of grave importance. For all over 36 milkings I would suggest instead of a test of each milking the supervisor be allowed to take a composite sample daily and thus run one test for the day.

The second point I criticize is the rule requiring a daily milk record on the whole herd.

I am of the opinion that this will tend to keep out the small practical dairy herd where the owner is the herdsman, farmer, and in fact just about the sole laborer on the farm. I admit that these men might possibly do better to keep a daily record, still it is mighty hard to persuade them of the fact at threshing or silo-filling time. They no doubt take weights frequently but don't record them.

Therefore for the following reasons I urge that daily milk records be optional:

(Continued on page 90)

Michigan State Fair
DETROIT, SEPT. 5-10

AMERICA'S LARGEST STATE FAIR CITY
REDUCED ADMISSIONS, INCREASED ATTENDANCE
FASTEST GROWING HOLSTEIN SHOW
ALWAYS LABOR DAY WEEK

ENTRIES CLOSE AUGUST 20th
WRITE FOR PREMIUM LIST

JNO. L. McNAMARA, Secretary
WALTER PALMER, Directof of Live Stock

STATE FAIR GROUND

Barren Cows Wanted!

These men know how to have clean profitable herds. We can furnish thousands of similar students but the following hundred Holstein Breeders will attend stock shows where we want you to ask about our method. Read the following list of the best breeders.

Wisconsin: W. W. Kinyon, Milford Meadow Stock Farm, Lake Mills; Theo. E. Doherty, State Public School, Sparta; Paul S. Widemann, Jefferson Co., Asylum, Jefferson; W. H. Newton, Kinnikinnic Farm, River Falls; Earl Hughes, Wincowis Farm, Neenah, R No. 9; R. H. Poston, New Richmond; Geo. H. Kruschke, New Richmond; Geo. Barte, Norris Farm, Mukwonago; G. H. Clapp, Hollyhock Farm, Dousman; Hugo W. Schroeder, Cedar Lawn Farm, West Bend; Lloyd Jewett, Northern Wis. Training School, Chippewa Falls; Leon Grancarbitz, Waupaca Co., Asylum, Wayauwega; Math C. Meulemans, Fair Center Dairy Farm, Kaukauna; Harley Wittig, Brown Co., Asylum, Green Bay; Glen M. Householder, State Board of Control, Madison.

Michigan: Jacob E. Reber, Maryland Farms, Grand Rapids, R No. 3; H. E. Helms, Aitkens Farms, Flint, R No. 5; Ben W. Spencer, Quinnesec; O. F. Foster, Lakefield Farm, Clarkston; G. W. Foster, Fostoria.

Minnesota: A. W. Peterson, Gorham Bldg., Minneapolis; Ernest R. Hauck, Joy Bros., Farm, North St. Paul; J. H. Berg, Spaulding Farm, Warren; Walter H. Schmidt, St. Peter; Walter Block, Hutchinson, R No. 3; Chas. E. Walker, Walkeracres Farm, Glencoe; E. J. Gebhart, St. Cloud Holstein Farm, St. Cloud; Ray Wahlenberg, Arden Farms, St. Paul; C. L. Edmonds, St. Olaf College, Northfield; Ingvold Lillivik, Onal Stock Farm, Alexandria; Ernest W. Clifford, Minnesota Holstein Co., Austin; Ambrose Loidolt, Sauk Rapids; Albert L. Shultz, Orchard Farm, St. Peter; Henry Fanning, Jr., Cleveland; R. L. Ulrich, Biscay; Albert Lundgren, Gibbon; A. J. Miller, Bridgman Farm, Duluth, R No. 4; O. L. Norton, St. Mary College, Winona; Harbert Filk, Biscay, R No. 1.

Pennsylvania: Clark F. Berry, Deysher Farm, Sinking Spring; H. E. Robertson, Robertson Farms, York; H. E. Jones, Jr., Clanoble Dairy, West Chester; G. A. Boger, Lacona Farms, Bethlehem; Ira Hartz, Elverson; Ralph R. Sarver, Daisy Hill Farm, Freeport.

New Jersey: Alfred S. Hallock, Overbrook Holstein Dairy, Cedar Grove; Bernerd Myer, Jr., Finderne Stock Farm, Finderne.

Massachusetts: R. Walter Hurlburt, Hurlwood Farm, Ashley Falls.

Connecticut: Harry A. Borgeson, Nutmeg Farm, Cheshire.

Washington: Thos. C. Webster, Western State Hospital, Ft. Steilacoom; Lloyd G. Whipple, Vancouver; M. B. Cunningham, Clover Leaf Dairy, Ridgefield; C. F. Webster, Star Route, Harrah.

Oregon: Fred Plieth, Sherwood; A. J. Schlecht, Beaverton, R No. 1.

California: E. O. Dyer, Sargent Bros., Tulare; Earl Graham, Rivera; C. W. Sebastain, Wasco; G. W. Wendt, Sleepy Hollow Ranch, San Auselma; John B. Byrnes, Patrick Farms, Salinas; John L. Knight, Kerndale Herd, Bakersfield; H. C. Beardsley, Crescent Creamery Co., Artesia.

Idaho: Evan R. Evans, Intermountain Institute, Weiser.

Montana: John P. Lanham, Hofstetter Holstein Farm, Lewiston.

Maryland: P. F. Krause, U. S. Naval Academy, Gambrilis; D. L. Drum, Springfield State Hospital, Sykesville.

Ohio: Herman Reusch, Riecks Certified Dairy Farms, Rootstown; Ralph Waldo Ash, Pinery Farm, Mentor; Noah D. Bixler, Orville.

Utah: C. S. Potter, Lomandview Farm, Ogden.

Illinois: Geo. B. Story, Washington; L. E. Hanson, Capron; Wilbur F. Coe, Villa Ridge Farm, Quincy; Donald Nelson, De Kalb.

Colorado: Chas. C. Welch, Colo. State Reformatory, Buena Vista; Geo. S. Turner, Canon City; Paul V. Patridge, Willow Sprs. Farm, Mt. Morrison.

North Dakota: Dick Wilkens, Youngstown.

Maine: Edw. D. Denny, Jr., Round Top Farms, Damariscotta.

Iowa: C. E. Hart, Hargrove & Arnold, Norwalk; O. C. Wilholm, State Farm, Woodward; E. R. Corwin, Corwin Farms, Rock Valley.

Oklahoma: O. B. Toalson, Bartlesville; F. M. Chestnut, Mount Riga Farm, Bib Cabin.

South Dakota: E. P. Sand, Mitchell.

West Virginia: C. A. Onsrud, Quincy Dairy Co., Quincy.

Indiana: Clark M. Dellinger, Jeffersonville.

Virginia: C. H. Crabill, Drewrys Bluff.

Nebraska: E. W. Frost, Woodland Dairy, Lincoln, R No. 2.

Kansas: R. C. Beezley, Pine Crest Farm, Girard; W. G. Van Auken, U. S. Farm Colony, Ft. Leavenworth; C. L. Somers, Wichita, R. No. 6; Robt. Romig, Shungavalley Farm, Sta., B. Topeka; Ernest Chestnut, Topeka.

Missouri: Ben Scott, Fredmar Farms, Jefferson Barracks; Allie Creech, Kuhne Bros. Dairy Farm, Troy; Herbert R. Blair, Chapman Dairy, Lee's Summit.

Ontario, Canada: J. W. Innes, Woodstock; W. F. Bell, Brittania Bay; John James Gorton, Almonte; Cameron Dyment, Bonny Stock Farm, Dundas.

Ten terms of school will be held from October to April in central locations for Breeders and Herdsmen only. We guarantee satisfactory results. Ask only our students about this school. Those writing these men should send self addressed stamped envelope. Please send for catalog.

Graham Scientific Breeding School

FRANK B. GRAHAM, Mgr. HOME ADDRESS **225 West 12th Street, KANSAS CITY, MO.**

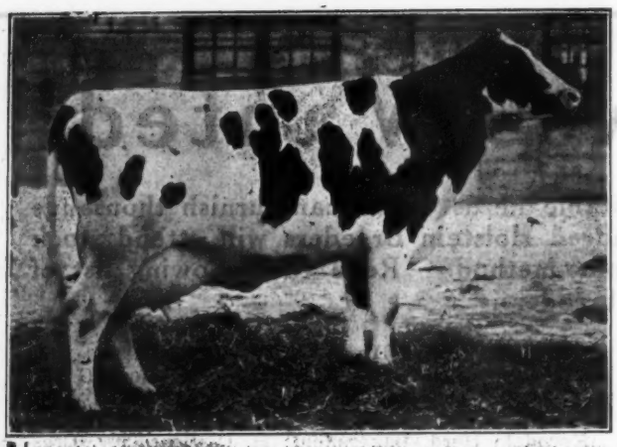

Hollyhock Piebe Fobes (Selling)

Grand Champion Female at the 1926 National Dairy Show and also All-American 4-year-old 1926. She has 34.77 lbs. in seven days and will complete year record of over 1,100 lbs. One of the many daughters of Sir Bess Ormsby Fobes to be sold.

"37th's" Greatest Show Granddaughter

More High Record Cows and Heifers than Have Ever Before Been Offered in a Public Sale.

May Pietertje Homestead Ormsby

All-American 2-Year-Old 1924. Daughter of Sir P O M 37th and May Walker Ollie Homestead, the U. S. Champion with 1,523 lbs. This great heifer has 859 in a year as a junior 2-year-old and 30 lbs. in seven days as a junior 4-year-old. Due in October.

"37th's" Greatest Show Daughter

The

HOLLYHOC

Offers More Gre Blood Than C Other He

High Lights on the Offeri

115 HEAD, 95 females, 20 males.

SEVENTEEN 1,000- TO 1,327-POUND cows an ers.

FIFTEEN OTHERS from 800 to 1,000 pounds, m which are heifers.

TEN OTHERS WITH RECORDS OVER 30 PO

THE ENTIRE HERD AVERAGES 910 POUNDS includes every female old enough to hav pleted a year record.

TWENTY DAUGHTERS OF 1,000- TO 1,523-P COWS and many others from 800- to 1 cows.

ORMSBY-BESS BURKE BLOODLINES. Featuri P O M 37th blood in particular.

MANY GREAT SHOW ANIMALS including tw Americans.

NEARLY FIFTY DAUGHTERS of Sir Bess Fobes, the famous son of "37th" and Wi Fobes.

MANY GREAT YOUNG BULLS including several 1,000-to 1,327-pound dams.

TYPE — PRODUCTIO

DISPERSAL

Animals of "37th" Are Found in Any Herd the World

Few of the Great Record Cows

Wisconsin Pride 2d	3½y	1,327.93
Pique Korndyke Sadie Vale		1,110.08
Le Cornucopia White Bird		1,109.00
Ida Pontiac Trixie		1,122.00
Lyons Model Korndyke		1,096.90
Princess Della		1,088.52
Erba Princess De Kol		1,043.16
Jacqueline Butterveldt		1,027.92
Pontiac De Shot		1,024.81
Homoreland Colantha 2d		1,024.50
Valley May Johanna	4½y	1,022.71
Fobes of Home Farm		1,016.34
Gracia Hengerveld	4½y	1,015.98
Beauty Segis Abigal	3 y	1,006.62

At least three more will have records over 1,000 lbs. by sale time.

POPULAR BREEDING

Sir Bess Ormsby Fobes

Senior Sire at Hollyhock Farms for many years. A show son of Sir P O M 37th and Wisconsin Fobes. Full brother to Wisconsin Fobes 5th and 6th. Sire of sensational show animals and producers. Nearly fifty of his daughters to be sold in the sale.

"37th's" Greatest Individual Son

OCT. 3d & 4th
OCONOMOWOC, WIS.

THE ILLUSTRATED FOLDER ON THIS GREAT HERD WILL SOON BE READY. WRITE FOR IT TODAY.

Melin-Petersen Company
Sale Managers
306-A Gorham Bldg., Minneapolis, Minn.

Wisconsin Pride 2d

World's Champion senior three-year-old with 1,327 lbs. butter and 29,502 lbs. milk. By Sir P O M 37th and a full sister to Wisconsin Pride 3d, the youngest three times 1,000-lb. cow.

"37th's" Highest Record Daughter

(Continued from page 86)

1—It adds very little to the accurracy of the records. I have known of cows in our testing association and also upon official test where at the end of the year the two records checked very close indeed.

2—The rather prevalent use of the milking machine makes daily weighing a large chore in commercial dairies.

3—Some breeders having a rather particular fluid market for milk make a practice of retaining a small amount of the first milk of each cow for calf feed. Daily weighing would merely cause that man to restore to the common "yellow" cow injection to raise or maintain his test.

4—Daily milk weights are not necessary for high yields on practical basis. The average of our local testing association last year was 355 lbs. fat. Only one herd in the association took daily weights and that herd was not among the first five in spite of the fact that they do considerable official testing. My own herd happened to lead the association and I never had but one milk sheet in the barn. The scales are always handy, however, and are used frequently.

5—I am afraid it will be another rule never lived up to any more than the By-Law requiring a Herd Book. It is possible for a person to do this weighing on Sundays for the whole week and still escape detection. That would tend to cheapen the value of any of the records.

6—The average breeder might just as well spend a trifle more money and take Class "C" records or even Class "B".

I believe if we are going to have a Herd Test we should pattern after the most successful cow testing associations. Don't make it a hardship for the small breeder from either the standpoint of expense or extra trouble. Don't overburden the supervisor into getting a lot of feed records or making too many tests.

Grayslake, Ill. C. W. Wray.

PROGRESS IN T B WORK

"While more than 1,000,000 dairy cattle, out of 30,000,000 head tested for tuberculosis, have been destroyed, the industry is in better condition today than it was ten years ago when the campaign against the disease was inaugurated. Such was the opinion expressed by Dr. John R. Mohler, Chief of the Bureau of Animal Industry, United States Department of Agriculture, at the recent Eastern States Tuberculosis Conference.

Fear expressed by many people in the beginning that the campaign would turn the public taste against milk consumption has proved to be unfounded, according to Doctor Mohler. On the other hand, he said, the annual consumption of milk in the United States has increased more than 49 quarts per capita since 1918. During 1926 the public consumed 56 billion pounds of milk and cream, an increase of 2 billion pounds over the quantity consumed in 1925.

Skepticism as to the outcome of the campaign has given away to a feeling of assured success. Today the subject of tuberculosis eradication is popular and there are few individuals connected with the dairy industry who have not expressed, publicly or privately, their belief in the success of the campaign."

FOR SALE

Ten Burch's Best Blankets for graded herd. Used only four weeks. Good as new. Only $30. Also Chicago flexible Shaft Clipper at $10. Only slightly used. Show Halter.

R. L. OLSEN
ST. CHARLES, MINNESOTA

GRAHAMHOLM SIR KAAN MARIE

Our Junior Sire

A two-year-old show bull whose two nearest dams average over 1,200 lbs. butter and 28,000 lbs. milk. Both are daughters of Dutchland Creamelle Colantha Lad, the sensational sire at the head of the Grahamholm herd.

HIS SIRE:

GRAHAMHOLM SIR COLANTHA—The show bull that sold for $7,000.00 in the Brentwood Sale two years ago. His dam is Grahamholm Colantha Segis Maid, the world's champion 305-day producer for both milk and butter over all ages and breeds and the only cow having three records over 33,000 lbs. milk. "Sir Colantha" is by Sir Winana Beets Segis, one of the best sons of King Segis.

HIS DAM:

GRAHAMHOLM COLANTHA KAAN MARIE—1,101 lbs. butter from 23,518 lbs. milk as a junior 4-year-old; 820 lbs. as a junior two-year-old. She is by "Dutch" and from one of the famous "Kaan Marie's."

We now have a number of very choice bull calves to offer by "Sir Kaan Marie," from cows with records up to 33 lbs. in seven days and 1,000 lbs. for the year. They are priced to sell. Write for particulars.

Glantz Farms

BEN GLANTZ, Manager

Park Rapids Minnesota

North Star "OZONE" Champion

If you could see "Ozone" and his offspring you would appreciate why he has become such a favorite with breeders. He not only is a pleasing individual himself but he has yet to sire for us a calf that is not a credit to him.

"Ozone" is a son of Mr. Moscrip's old sire, Johanna Bonheur Champion. His dam was one of the really great daughters of Sir Mooie Oak De Kol. One of the best cows in Mr. Moscrip's herd is a full sister to "Ozone".

We like him very much and others like him just as well,—in fact Hon. A. C. Hardy, after years of search, chose one of "Ozone's" best sons to head his herd.

FOR SALE Bell Farm "JUVIS"

A son of "Ozone" (born December 1926) and just like his sire in color and conformation. His dam is a 2-year-old daughter of old "Black Susie" with a year record of better than 21,000 lbs. milk and this dam carries 100% the same breeding as Carnation's Romeo bull. We will gladly send him anywhere on approval.

BELL FARM E. E. RIECK C. F. NETTROUR **Coraopolis, Pa.**

1927

feed
s.
Vray.

k

dairy
ested
oyed,
n to-
when
was
nion
hier,
ndus-
Ag-
stern

le in
paign
ainst
o be
Mohl-
the
the
nore
1918.
d 56
, an
the

e of
to a
oday
dica-
v in-
dairy
ssed,
f in

ate
nly
s a

e-
ke
n-
a
old
ar
000
r-
d-
eo
nd
al.

a.

COLANTHA-+-DIXIE

A Combination of the Blood of These Two Sires

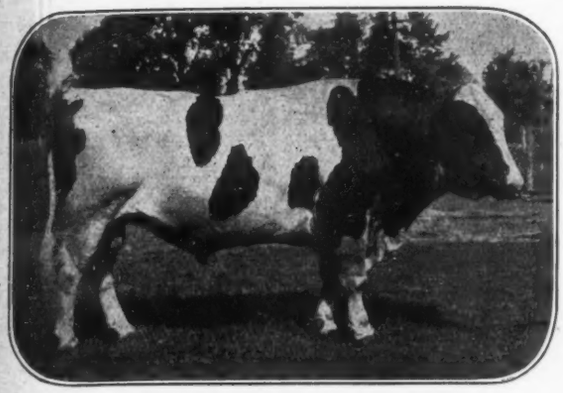

COLANTHA SIR KORNDYKE CLOTHILDE
(Our Foundation Sire)

This wonderful transmitting son of Colantha Johanna Lad was our senior sire for many years. As his successor we selected his son, MARYLAND SIR VEEMAN COLANTHA, to be our junior herd sire. He is a real show bull, from a 31-lb. four-year-old daughter of Dora De Kol Oosterbaan, the grand old foundation cow.

MAY ECHO PLUS DIXIE
(Our Senior Sire)

A son of De Kol Plus Segis Dixie, the World's Champion strictly official producer with 1,636.63 lbs. Her semi-official figures were 1,730 lbs. and she has two semi-official records averaging over 1,600 lbs. butter. He is sired by Avon Pontiac Echo, one of the greatest sons of May Echo Sylvia.

Bulls of COLANTHA-+-DIXIE BREEDING For Sale

Maryland Farms

DUDLEY E. WATERS, Owner
Grand Rapids, Michigan

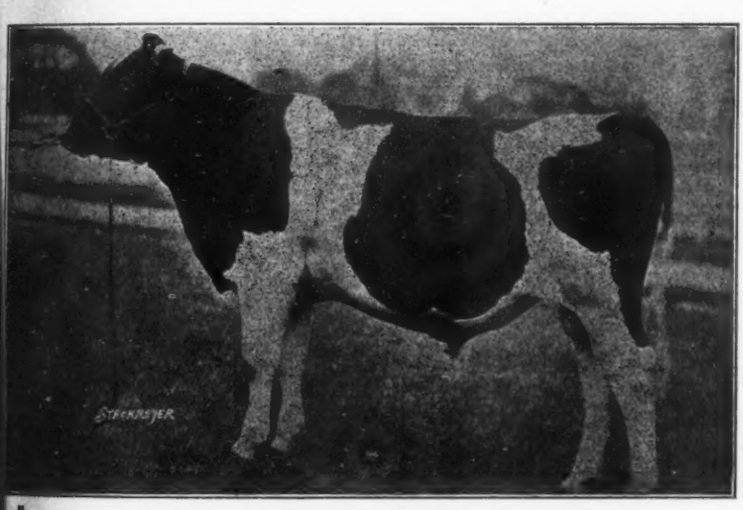

BELL FARM HONOR 469335

Our son of North Star Ozone Champion, the celebrated Bell Farm herd sire, out of Bell Farm Bakker, National Dairy Show Blue Ribbon winner and 1,084-lb. four-year-old, with over 34 lbs. in seven days as a three-year-old. Second dam, Emblagaard Colantha Bakker, a 30-lb. three-year-old and one of Mr. Bell's greatest foundation cows.

Our Herd Sire

Pronounced by Paul Misner, manager of the Bell herd, as the best bull ever raised at Bell Farm.

He is backed by generation after generation of the breed's best type and consistently high production.

NOTE TO PROSPECTIVE CUSTOMERS:

We are at the present time completely sold out of bulls of serviceable age, but we have a number of excellent youngsters from four to seven months old. They will be ready for fall service and will make good for you.

AVONDALE FARM—(Accredited)

A. C. HARDY, Owner — BROCKVILLE, ONTARIO

LOCATED JUST ACROSS THE ST. LAWRENCE FROM MORRISTOWN, NEW YORK

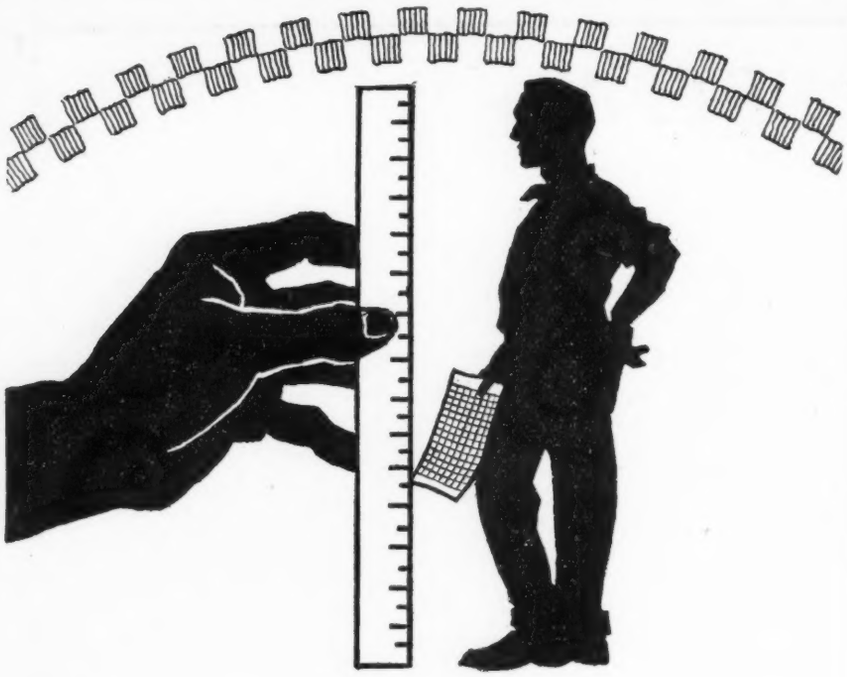

Herdsmen~
What does the big boss think of you?

DOES he think of you as a mere feed mixer—or as a real *manager?* If he thinks of you as a feed mixer, he probably classes you more or less as a machine, because he feels you are doing the *work* of a machine.

The many experienced herdsmen who are feeding Purina are *managers.* They let the modern machinery of the Purina Mills take the detail work off their hands. They feel that Purina Mills can mix better, cheaper, quicker and more thoroughly than any *man* could.

These herdmen have the time to do the more profitable part of the work—which a machine can never do. Building up their herds, increasing their milk production, keeping down their feed costs—these really big problems call for the judgment, experience and wisdom which only a seasoned herdsman can bring to the job.

We certainly would appreciate a little note from you, telling the particular local problems you have to deal with, and what home grown feeds you have available. Perhaps your experience combined with our own 35 years of it will be the means of developing something pretty profitable for you.

PURINA MILLS, 832 Gratiot Street, St. Louis, Mo.
Eight Busy Mills Located for Service

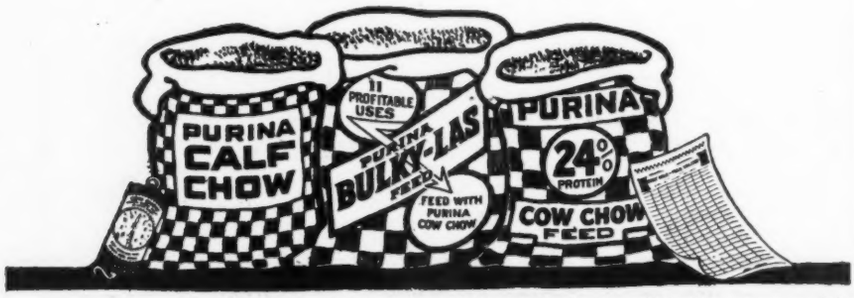

More Western Canada Fairs

By MIRIAM GREEN ELLIS.

HOLSTEINS AT EDMONTON

Holstein exhibits at the Edmonton Fair, brought practically the same competition as at Calgary. A new exhibitor was B. E. Hosford, Edmonton, South. The cattle are brought out in good condition this year and make a grand show. While the grand champion males and females remained the same as at Calgary and Brandon, the junior champions and in both males and females were changed. At all the fairs, so far, the C. P. R. has won the junior championship for bulls and Innes for females, but in every case it was a different animal that won.

In the aged bull class, Innes won out with his Abbekerk Sylvius Lad and the old McPhee bull was second and reserve grand champion. In the two-year-old class, Hays and Co., Carstairs, won a class of three with Hays Sir Ormsby Aaltze.

The Holsteins were judged by W. H. Hicks, Agassiz, who revised the placing of the senior yearling bulls. At Calgary the C. P. R. bull, Colony Koba McKinley, had been made first and junior champion. At Edmonton, Mr. Hicks put him below the Innes bull, Major Mercena Sylvius, which was reserve to the junior champion.

The C. P. R. Farm at Strathmore, took first in senior yearlings, first in senior calves and first in junior calves. Innes won first in the junior yearlings with Sir Posch Jemima which was third at Calgary and first at Brandon. Strathmore Colony Mechthilde which was sixth in this class at Calgary, was brought up to second. This also conforms to the Brandon placing.

The junior champion was Strathmore McKinley Fairchild Wayne, shown by the C. P. R. Farm as winner of the senior calf class. McPhee was second in senior bull calves with a son of Sir Francy and Strathmore Farm was third with another son of Colony Morag McKinley.

In the junior bull calves Strathmore De Winton Matchless was first in her class. This young bull was the junior champion at Brandon.

Hilda Alcartra De Kol remains the champion cow for J. W. Innes. This firm won all the first placings for females. Their senior heifer calf was junior champion and reserve to the grand. This calf, City View Aaggie Korndyke, is sired by Riverside Korndyke Toitilla. The senior calves were a particularly strong class, with ten of the twelve entries shown. Dixie Meg Posch, the winner of the junior calf class was reserve junior champion.

There was also a considerable change in the awards to the groups. McPhee of Vankleek Hill won first for get of sire, with C. P. R. second, Innes third, and Hays fourth. At Calgary, C. P. R. was first, Innes second, McPhee third and fourth. For progeny Innes took first, McPhee second and Hays third and fourth. Hays won this class at Calgary. For four calves

under one year bred by exhibitor, C. P. R. had first, McPhee second, Innes third and Hays fourth. For graded herds, Innes was first and fourth; McPhee second, and Strathmore third. Innes also won the junior herds, with McPhee second, Strathmore third, and Hays fourth. The cow herd went to Innes, while the breeders' herd went to C. P. R. with Innes second and Hays third.

The awards are as follows:

Bull, 3 Years or Over

1—Abbekerk Sylvius Lad, J. W. Innes, Woodstock, Ont.; 2—Sir Francy Mercena Burke, D. A. McPhee, Vankleek Hill, Ont.; 3—Strathmore McKinley Fairchild Evergreen, C. P. R. Demonstration Farm, Strathmore, Alta.; 4—Nockdair King Prilly Superba Posch, Hays & Co., Ltd., Carstairs, Alta.

Bull, 2 Years

1—Hays' Sir Ormsby Aaltze, Hays & Co., Ltd.; 2—Joe Mercena Colanthus, J. W. Innes; 3—Daleford Duke Pontiac, B. E. Hosford.

Bull, Senior Yearling

1—Major Mercena Sylvius, J. W. Innes; 2—Colony Koba McKinley 31st, C. P. R. Demonstration Farm; 3—Sir Lyons Burke of C. S., D. A. McPhee.

Bull, Junior Yearling

1—Sir Posch Jemima, J. W. Innes; 2—Strathmore Colony Mechthilde, C. P. R. Demonstration Farm; 3—Francy Walker of C. S., D. A. McPhee; 4—Alcartra Prince Colanthus, G. M. Gibb, Strathcona; 5—Piet McKinley Korndyke, Geo. M. Gibb.

Bull, Senior Calf

1—Strathmore McKinley Fairchild Wayne, C. P. R. Demonstration Farm; 2—Zeeman Burke of C. S., D. A. McPhee; 3—Strathmore Wayne Morag, C. P. R. Demonstration Farm; 4—Abbekerk Sylvius Lad 14th, J. W. Innes; 5—Abbekerk Sylvius Lad 11th, J. W. Innes.

Bull, Junior Calf

1—Strathmore DeWinton Matchless, C. P. R. Demonstration Farm; 2—Abbekerk Sylvius Lad 12th, J. W. Innes; 3—Texal Burke of C. S., D. A. McPhee; 4—Abbekerk Sylvius Lad 16th, J. W. Innes; 5—Abbekerk Sylvius Lad 15th, J. W. Innes.

Bull, Senior Champion, 2 Years or Under

Champion—Abbekerk Sylvius Lad, J. W. Innes; Reserve—Sir Francy Mercena Burke, D. A. McPhee.

Bull, Junior Champion, Under 2 Years

Champion—Strathmore McKinley Fairchild Wayne, C. P. R. Demonstration Farm; Reserve—Major Mercena Sylvius, J. W. Innes.

Bull, Grand Champion

Champion—Abbekerk Sylvius Lad, J. W. Innes; Reserve—Sir Francy Mercena Burke, D. A. McPhee.

Cow, 4 Years and Over

1—Hilda Alcartra De Kol, J. W. Innes; 2—Beets Calamity Inka, D. A. McPhee; 3—Strathmore Mechthilde Morag, C. P. R. Demonstration Farm; 4—Strathmore Vida Mechthilde, C. P. R. Demonstration Farm, 5—Daisy Princess Pietertje, J. W. Innes.

Cow, 3 Years

1—Belldina Johanna Spofford, J. W. Innes; 2—Sylvia Posch Alcartra, D. A. McPhee; 3—C. V. Toitilla Posch, J. W. Innes; 4—Flora Vrouka Alcartra, J. W. Hosford, Strathcona; 5—Oaklen Perfection Sylvia, J. W. Innes.

Heifer, 2 Years

1—Aaggie Sylvia 3rd, J. W. Innes; 2—Hays' Mechthilde Edenvale, Hays and Co., Ltd., 3—Eva Alcartra Ormsby, D. A. McPhee; 4—Hays' Mechthilde Edenvale, Hays and Co., Ltd.; 5—Hillview Pontiac Canary, J. W. Innes.

Heifer, Senior Yearling

1—C. V. Aaggie Abbekerk, J. W. Innes; 2—Daisy Mercena of C. S., D. A. McPhee; 3—Hays' Canary Prilly, Hays and Co., Ltd.; 4—Hays' Mavourney Prilly, Hays and Co., Ltd.; 5—Daleford Jean Pontiac, J. W. Hosford.

Heifer, Junior Yearling

1—Winona Lennox De Kol, J. W. Innes; 2—Sylvia Mercena of C. S., D. A. McPhee; 3—Strathmore Veeman Fairchild, C. P. R. Demonstration Farm; 4—Hays' Mechthilde Prilly, Hays and Co., Ltd.; 5—Hays' Superba Posch, Hays and Co., Ltd.

Heifer, Senior Calf

1—City View Aaggie Korndyke, J. W. Innes; 2—Strathmore McKinley Aaggie, C. P. R. Demonstration Farm; 3—Posch Mercena of C. S., D. A. McPhee; 4—Mercena Segis of C. S., D. A. McPhee; 5—Hays' Superba Dollie, Hays and Co., Ltd.

Heifer, Junior Calf

1—Dixie Meg Posch, J. W. Innes; 2—Strathmore Wayne Lass Sylvia, C. P. R. Demonstration Farm; 3—Cora Mercena of C. S., D. A. McPhee; 4—Hays' Hollyhock May, Hays & Co., Ltd.; 5—Calside Lady Pietertje, Geo. M. Gibb.

Female, Senior champion, 2 Years or Over

Champion—Hilda Alcartra De Kol, J. W. Innes; Reserve—Aaggie Sylvia 3rd, J. W. Innes.

Female, Junior Champion

Champion—City View Aaggie Korndyke, J. W. Innes; Reserve—Dixie Meg Posch, J. W. Innes.

Female, Grand Champion

Champion—Hilda Alcartra De Kol, J. W. Innes; Reserve—City View Aaggie Korndyke, J. W. Innes.

Three, the Get of One Sire

1—D. A. McPhee; 2—C. P. R. Demonstration Farm; 3—J. W. Innes; 4—Hays and Co., Ltd.

Two, the Progeny of One Cow

1—J. W. Innes; 2—D. A. McPhee; 3—Hays and Co., Ltd.; 4—Hays and Co., Ltd.

Four Calves, Under One Year, Bred by Exhibitor

1—C. P. R. Demonstration Farm; 2—D. A. McPhee; 3—J. W. Innes; 4—Hays and Co., Ltd.

Herd comprising bull over 18 months, actual age, one cow 2 years, or over, one heifer, 2 years, one heifer, one year, and one heifer calf under 1 year

1—J. W. Innes; 2—D. A. McPhee; 3—C. P. R. Demonstration Farm; 4—J. W. Innes.

Junior Herd, comprising bull under 2 years, two yearling heifers and 2 heifer calves

1—J. W. Innes; 2—D. A. McPhee; 3—C. P. R. Demonstration Farm; 4—Hays and Co., Ltd.

Herd, comprising four cows any age; two-year-old milking heifers eligible

1—J. W. Innes; 2—J. W. Innes.

Herd, comprising one cow 3 years and over, one two-year-old heifer, one yearling heifer, one heifer calf, one bull calf under one year, all bred and owned by exhibitor

1—C. P. R. Demonstration Farm; 2—J. W. Innes; 3—Hays and Co., Ltd.

(Continued on page 97)

Show Blankets Our Specialty

Pat. Nov. 23, 1909 Nov. 29, 1921

Try a Sample Order Today

Where Quality Determines Choice

KANT-KOM-OFF Blankets Predominate

A check-up of blankets seen on prize cattle at one of the Fairs last summer showed KANT-KOM-OFFS on 663—next nearest 284, next 142. This is Typical of the Preference Shown for Laacke's KANT-KOM-OFF Blankets everywhere.

Order From This Adv. Satisfaction or Money Back

Prices F.O.B. Milwaukee

STYLE	To 48 in.	50-68 in.	70in.up
12oz. Satin Finish Burlap	$2.90	$3.20	$ 4.40
Khaki or Gray Duck	3.40	4.10	5.60
Wool Felt (all colors)	8.90	10.90	13.90
Lining (extra, each)	1.40	1.75	3.00

Lettering, Stenciling, Trimming, Extra. Discounts for Quantity.

R. LAACKE COMPANY, 544 Third Street, MILWAUKEE, WIS.

Eastern States Exposition

Springfield, Mass.

September 18-24, 1927

From an advertising standpoint the Eastern States Exposition is a notable Exhibition. It is the advertising and publicity value attached to judging ring awards that enhances sale value. Live stock breeders regard the Eastern States Exposition as one of America's greatest shows, and the representative live stock show of the East.

Premium offerings of $101,829 for 1927 are the largest in Eastern States Exposition history, and although cash winnings are important, it is the advertising worth of Eastern States ribbons that is most attractive. They are recognized universally as a national standard of excellence and quality.

And an added consideration is the Eastern States Exposition annual attendance of 300,000 persons, plus the elements of sociability, good fellowship and sportmanship. Its judging rings are truly representative of Eastern herds and Eastern breeders.

Classification for the 1927 Exposition include dairy and beef cattle, draft and show horses, sheep, swine, etc.

Livestock Entries Close Wednesday, August 24

For Premium Lists, Entry Blanks, Information, etc., Address—

CHARLES A. NASH, Gen'l Mgr.

292 Worthington Street

SPRINGFIELD, MASS.

IS A STATE FAIR WORTH WHILE

Editor Holstein-Friesian World:

I am prompted to this letter by an editorial in your issue of June 4-11 entitled, "Is a State Fair Worth While."

The Northwest Dairy Exposition Committee, a group of some 125 men and women of Minnesota, Wisconsin, Iowa, North Dakota, South Dakota and Montana interested in agricultural development, has continued with but few changes from the time of its organization in 1921, as "the Committee for the Promotion of the National Dairy Exposition" and during 1923-1927 inclusive will have operated five successive expositions in connection with the Minnesota State Fair. These shows have been run as an integral part of the Fair, and the Committee has had no income except the small fund for promotion and extra premiums, raised jointly at the beginning of the season by the parties interested.

Your readers may be glad to know that the Committee considers this effort very much worth while, both for the National Exposition and for the shows which have been so peculiarly shaped to the needs of the Northwest.

In addition, Holstein breeders who have not visited us will be interested to learn that every year, during the closing days of the Minnesota State Fair and Northwest Dairy Exposition, we have had to put carpenters to work building crates for the shipment of foundation stock from our Fair Grounds to new purchasers; the sales having been made during Fair week.

Our total average attendance, based on admissions at outside gates during the last four years, has been 421,239 persons. In 1925 we checked 125,000 persons into one exhibit in the cattle barn alone; and in 1926 another exhibit similarly checked brought 85,000.

These figures, together with the record of the sales actually made in the course of the fair each year, answer, for the Northwest at least, the question of whether a state fair is worth while to the breeder of fine cattle.

More power to you.

Edward Barr
Secretary and Executive Director

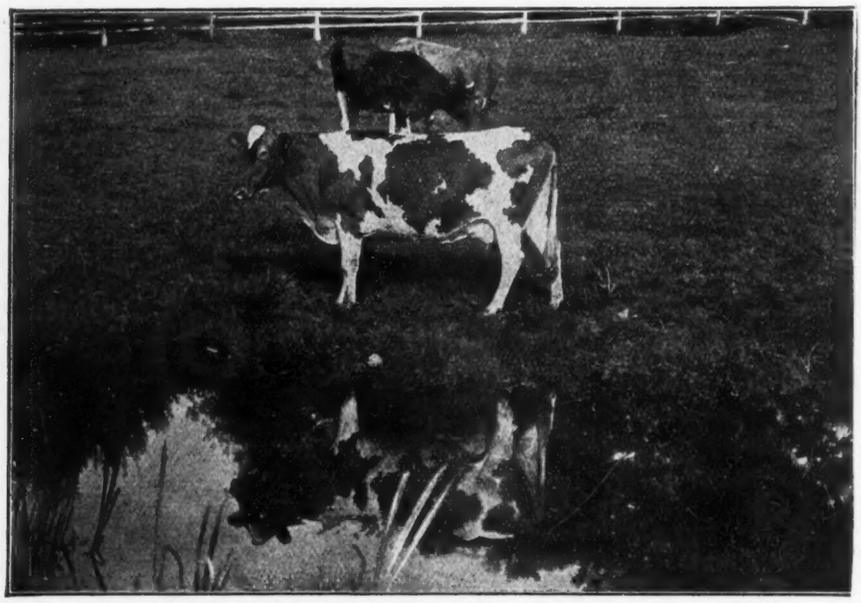

A REFLECTION...on feeding

The merit of a milk-producing ration is reflected in the cow's performance at the milk pail. But a complete ration is only as good as its chief protein ingredient. A great many owners of heavily producing pure bred herds, and the herdsmen who care for these herds, know that

DIAMOND CORN GLUTEN MEAL

comes nearest to being the ideal protein feed for the productive basis of the ration. Why? Because DIAMOND is made entirely from corn, and can therefore be fed in substantial quantities; because DIAMOND is palatable, not over-laxative nor over-constipating; because DIAMOND contains at least 40% crude protein and more than 80% total digestible nutrients.

40% Protein

Corn Products Refining Co.
New York Chicago

Makers of the Feeds that are
IN EVERY LIVE DEALER'S STOCK AND EVERY GOOD DAIRY RATION

OIL STOVES RADIATE LESS HEAT THAN RANGES

Help Keep Kitchen Cool—Short Chimneys Bring Flame Directly Under the Pot or Pan—Large Size Chimneys Also Good.

Oil stoves radiates much less heat than either coal or wood stoves, so they therefore help keep the kitchen cool during hot summer days, according to the New York State College of Home Economics at Ithaca, N. Y.

Three main types of oil stoves are on the market. The wickless type has to be kindled with gasoline or alcohol but it gives a hot flame similar to the flame from a gas stove. The kindler type is wickless also but has a kindler of asbestos. The third type is equipped with wicks which are lighted directly and need no kindling. All three types may be had with short chimneys which bring the flame up directly under the pot or pan. Many stoves are equipped with one extra-sized burner which gives more heat than the ordinary-sized burner.

To get the best results with any oil stove, the college advises that the stove should be set level to insure an even flow of oil to the burners and that the oil tank be kept well-filled with good oil. All stoves should be cleaned according to directions that come with them, and, in those that need wicks, only the wicks intended for the stove should be used.

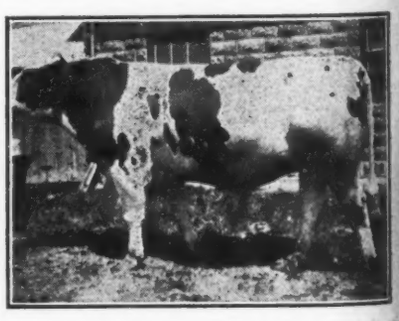

KING JEMIMA KEYES

The only son of Manor Keyes Bettina, the new world's record four-year-old with 32,651 lbs. milk, 1,563 lbs. butter in a year, an average of 30 lbs. butter a week. Herd sire at Nagel Brothers, Fisherville, Huldimand County, Ontario.

Colantha and May Echo Sylvia Blood

Our Two Herd Sires

Sir Dutchland Colantha Denver

A son of Dutchland Colantha Denver, (1,315 lbs. and 36 lbs.), the largest record and best transmitting daughter of Colantha Johanna Lad.

HIS DAUGHTERS ARE MAKING GOOD RECORDS IN OUR HERD

Echo-Sylv King Walker

One of the best transmitting sons of Champion Echo Sylvia Pontiac, from a 31-lb. three-year-old dam; second dam a 30-lb. daughter of Pontiac Korndyke.

HIS DAUGHTERS IN OUR HERD INCLUDE ONE FIRST ON THE HONOR LIST

OUR HERD WON 103 HONOR LIST POINTS FOR THE YEAR 1926-27

SERRADELLA FARM

Oscoda FEDERAL ACCREDITED **Michigan**

Eleven of His 15 Nearest Dams Will Average Over 1000-Lbs. Butter

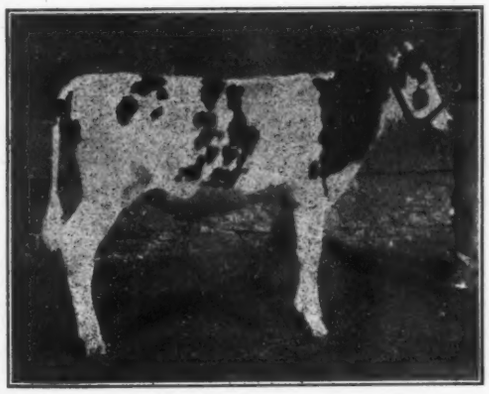

Sir Walker Segis Homestead 3rd
Born September 23, 1926

SIRE—Sir Walker Segis Homestead (41 A. R. O. daughters), a show bull and former National Dairy Show winner. He is sired by PIEBE LAURA OLLIE HOMESTEAD KING and is from a 1,230-lb. daughter of "COUNT."

DAM—Lashbrook June Walker Ormsby, a splendid two-year-old, now making a 700-lb. yearly record. She is by a 1,265-lb. son of Sir P. O. M. 37th, and a 1,040-lb. four-year-old dam.

A wealth of good breeding in this calf and a real buy. Send for pedigree and price.

A. J. LASHBROOK Northfield, Minn.

IN MEMORY

One of the greatest three-year-olds of all times.

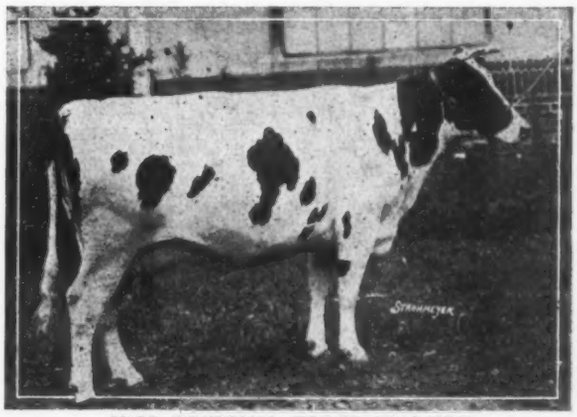

MISS TRITOMIA FOBES WALKER
("All-American 3-Year-Old, 1926")

She was a daughter of our herd sire "Prince Riverside Hartog Ormsby" and has some wonderful sisters growing up in our herd.

Son of Prince Riverside from daughters of King Sweet are about the last word in type with production.

Overbrook Holstein Dairy

ESSEX COUNTY HOSPITAL
M. H. KEENEY, Supt of Dairy
Cedar Grove, N. J.

Breed Better Type
—with a Son of this Great Sire

More and more breeders in the U. S. A. are following the example of leading Canadian breeders and are turning to the Posch family for their herd sires.

Our great producing females—more than a dozen 30-lb. records and half a dozen 1,000-lb. records made during the past year—are being mated with Posch bulls and the results have been seen at leading shows, especially at our own State Fair where we have been New York's heaviest winner for several years.

NOW IS THE TIME TO GET A POSCH BULL THAT IS BACKED BY MANY GENERATIONS OF PRODUCTION AND SHOW TYPE.

Come and Make Your Own Selection
or Write for Full Information.

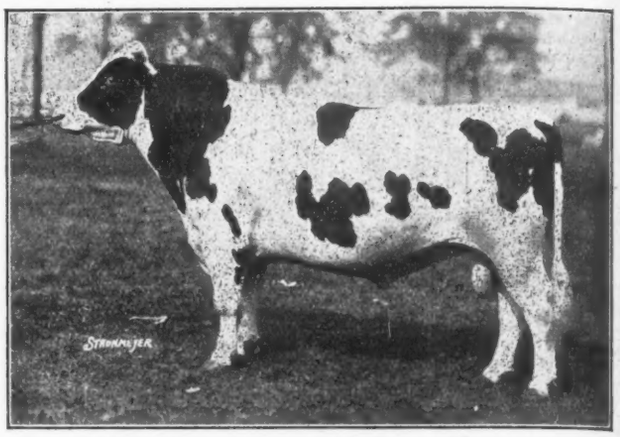

COUNT PAUL ECHO POSCH 410860
(One of Our Posch Herd Sires)
A Grand Champion son of Count Paul Posch from the great transmitting cow, Pauline Colanthus Posch, with three records from 31 to 34 lbs.

YATES FARMS (Accredited)
NEW YORK'S LEADING HONOR LIST HERD

HARRY YATES, Owner
F. M. NICHOLS, Herd Supt.

Orchard Park, N. Y.

King Ona Daughters Keep Making Records

Our daughters of King Ona, standing in the Certified line with the rest of the herd are continually making records from 800 to almost 1,000 lbs. This shows the real producing ability of King Ona Blood.

Head Your Herd With a King Ona Bull From One of Our Great Cows

Rieck Certified Dairy Farms Co.
No Reactors on Last Two Federal Tests
Rootstown, Ohio

The Blood of Champions
In Classes B and C

The real test of a cow's producing ability is her record in Class B or Class C.

The herd has been among the leaders in these two classifications for the past five years.

World's Records Galore

In Class B and Class C have been broken in this herd by daughters of our former herd sire, **Dutchland Colantha Ladoga Prince,** and by daughters of our present senior sire, **Dutchland Konigen King Colantha.**

Many of our best young bulls combine the blood of both these great Colantha sires, and are close in breeding to World's Champions in Classes B and C.

WRITE—OR COME AND SEE US

HIGHFIELD FARM
FEDERAL ACCREDITED

JOHN G. ELLIS **Lee, Mass.**

DONSEGIS

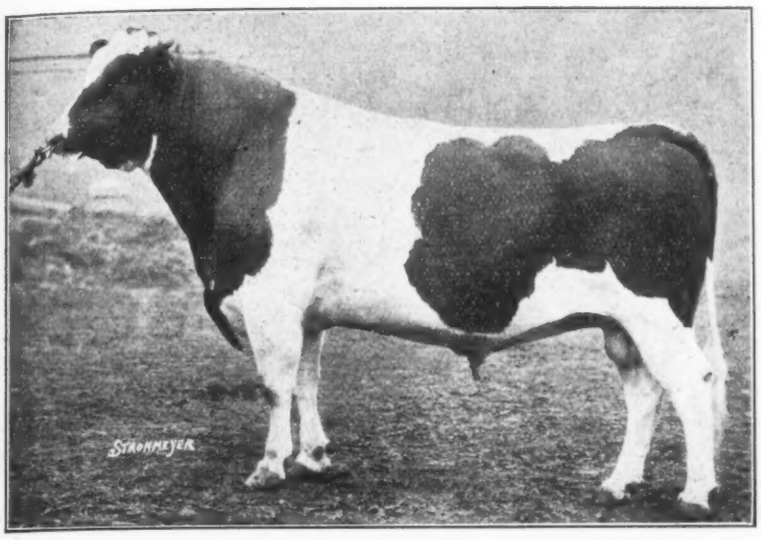

Winterthur Bess Ormsby Donsegis

Born Feb. 6, 1922 : Weight 2,700 Lbs.

Sire: S. I. P. Segis **Dam: Bess Johanna Ormsby**

DONSEGIS only has seven daughters in milk (all two-year-olds), and their records are as follows:

Age	7 Days Lbs. Butter	1 Year Lbs. Butter
2y. 1m.	23.28	964.53
2y. 2m.	21.44	810.89
2y. 3m.	24.95	797.03
2y. 1m.	20.14	743.19
2y. 3m.	20.55	On semi-official test
2y. 7m.	20.02	" " " "
2y. 2m.	15.51	" " " "

Herd under Federal Supervision and negative to the blood test for abortion.

WINTERTHUR FARMS - Winterthur, Del.

(Continued from page 93)

REGINA FAIR

Several new exhibitors from the Regina district came into the Holstein competition at Regina, the last fair on the Western circuit. They were judged by R. J. Kelly, Ingersoll, Ont., and his judgment was a little more in accord with those who had judged previous to the Saskatoon fair. C. W. Thurston and Sons, Regina, who have for the past ten years been exhibiting Holsteins at the Regina and other fairs was showing but his cattle were not in condition to take a first place in the strong competition offered.

J. W. Innes, Woodstock, Ontario, was the big winner of first prize ribbons and won both male and female championships. In all the changes that have been made at the five fairs of the Western Canada circuit, nothing has been done to disturb the male championship which went to Abbekerk Sylvius Lad, while Hilda Alcartra DeKol has been champion with one exception.

There was a class for bulls and cows of R O P breeding at Regina and the champion bull and cow took first in both these classes as well as in the open class.

In the two-year-old bulls, a bull shown by J. H. Penfold, Lang Sask, took first place in a class of five. This bull was sired by Sir Canary Fairchild, the herd sire at Strathmore and his dam was Strathmore Morag Mechthide. Second in this class went to Thurston on Pioneer Prince Toitilla Ormsby. Lindsay G. Stewart, Regina, was third on another Strathmore bred bull and Innes was fourth.

The C. P. R. Farm at Strathmore won first in the senior and junior bull calves and the senior calf was junior and reserve grand champion.

Seven were entered for the class for Saskatchewan bred bulls and first and second places went to Robert Whittleton, Regina; third and fourth to Thurston.

Seven cows were shown in the R. O. P. cow class and fourteen in the open class for cows. Both were won by Hilda Alcartra DeKol; D. A. McPhee, Vankleek Hill, was second on Beets Calamity Inka; C. P. R. was third on Strathmore Mechthilde Morag.

Innes won all the female classes. His junior champion was Dixie Meg

(Continued on page 101)

MOUNT RIGA FARMS

Big Cabin, Oklahoma

C. E. GRIFFITH, Owner F. M. CHESTNUT, Manager

Meet Us At the Shows

Our 1927 Show Herd will be headed by Canary Paul Anna Homestead, who was an undefeated two-year-old last season and on one occasion was made Grand Champion over the Reserve All-American three-year-old.

We expect to make a strong circuit of the Corn Belt and Southwest Fairs—complete schedule to be announced later—and will be glad to meet any who may be interested in PIEBE-COUNT-HOMESTEAD Blood.

The Herd is Accredited

Dukes Mixture

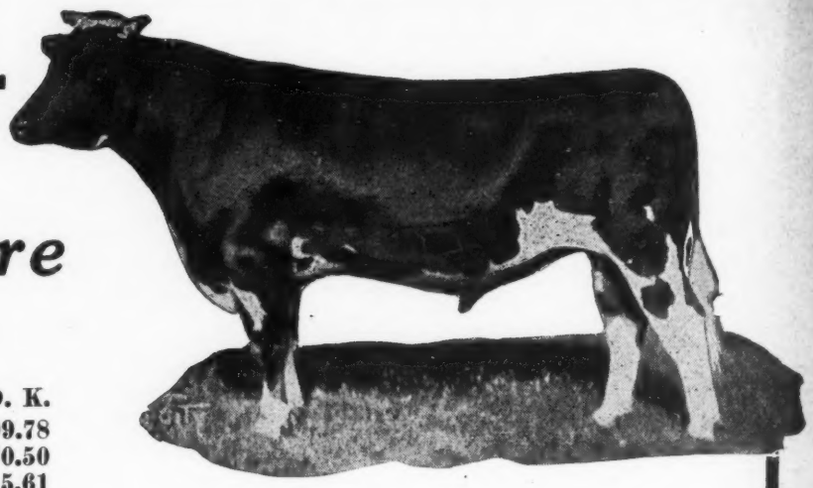

No. 363824 H. F. H. B.

A Great Proven Sons of
Princess Aaggie Polkadot D. K.

Butter 365d at 6y	**1,399.78**
Milk	**34,070.50**
Butter 365d at 4½y	**1,315.61**
Milk	**31,600.70**

HIS SONS FOR SALE—FROM GOOD RECORD DAMS

We are offering a number of sons of Dukes Mixture—highly promising youngsters, backed by better than a 1,000-lb. average for their two nearest dams.

The first daughter of Dukes Mixture to be tested for the year made over 900 lbs. as a two-year-old and we fully expect him to make his mark as a sire of producers.

PLACE ORDERS EARLY AND AVOID DISAPPOINTMENTS

CALCITE FARMS : : Rogers City, Michigan

CARL W. BRADLEY, Owner STATE AND FEDERAL SUPERVISION PAUL M. BARRETT, Manager

Linebred Ormsby Bulls

Sired by Pabst Creator Goldenrod

One of the most promising sons of the great Ormsby sire, Creator, that wonderful transmitting son of Sir P O M and Spring Brook Bess Burke 2d.

The dam of PABST CREATOR GOLDENROD is an 1,100-lb. and twice 1,000-lb. daughter of King Pontiac Champion.

From Good Record Daughters of

KING PIETERTJE MERCEDES ORMSBY

One of the greatest transmitting sons of Sir P O M from an 1,100-lb. daughter of a 1,000-lb. cow, the latter a daughter of Sir P O M.

Creator and his full brothers and King Pietertje Mercedes Ormsby are the only sons of Sir P O M from 1,000-lb. daughters of 1,000-lb. cows.

Here is your opportunity to buy bulls that are grandsons of both these great sons of Sir P O M, and that are from dams with large records on both long and short test.

Pedigrees, Pictures and Prices on Request

P. FROST SPAULDING FARM CO.

C. L. SPAULDING, Mgr. **Warren, Minnesota**

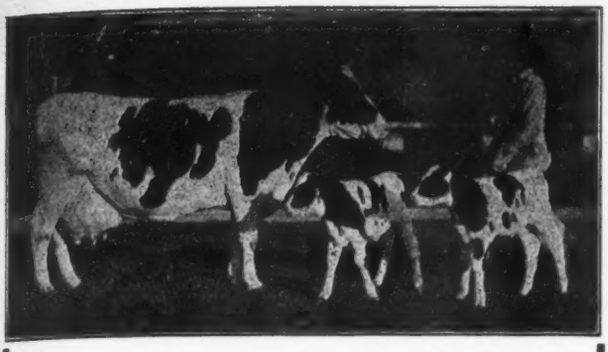

Queen Bonheur Pontiac De Kol 535767

A 30-lb. cow with 27,089.1 lbs. milk and 1,109.13 lbs butter in 365 days.

She is shown with her twin bull calves, sired by Sunrise Ona 391589, the show son of a 41.07-lb. cow with 730.1 lbs. milk.

A maternal sister to the above cow is in our herd and has a record of 31,144.4 lbs. milk and 1,270.6 lbs. butter in 365 days.

FOR SALE

A breeding show bull, with a yearly record producing dam and sire.

Firestone Farms

Akron, Ohio - Columbiana, Ohio

OFFICE AT AKRON

HERD UNDER FEDERAL SUPERVISION

Mountain View Farm

Home of

Trebmal King Colantha Calamo

429087

He stood well up in one of the strongest two-year-old classes ever seen at any National Dairy Show—this in 1925.

He has also been twice First and one Junior Champion at Maryland State Fair, where his get have also been successful prize winners.

He is a son of our former herd sire, Colantha Aaggie Clothilde, a great linebred Colantha show bull. His dam is a sister to Madam Artis Wayne, the famous dam of the three times All-American heifer, Madam Artis Wayne Denver.

HIS SONS FOR SALE FROM GOOD DAMS; ALSO SONS OF GRAHAMHOLM CONTRABAND COLANTHA.

Line Bred Colantha Bulls

Mountain View Farm

N. W. PETERSEN, Supt.

Germantown :: Maryland

A Herd of 100 Choice Pure Bred Holsteins

And Well Equipped 750-Acre Farm

MODERN BUILDINGS VALUED AT $60,000

Here is your opportunity to buy an established Holstein breeding institution, including one of Pennsylvania's best Holstein herds of 100 head, with records up to almost 1,200 lbs. The herd sire, Dutchland Colantha Denver King, whose 11 nearest dams average over 1,200 lbs. butter and 27,000 lbs. milk. About thirty young daughters of this sire in the herd, the oldest due this fall.

UNDER STATE AND FEDERAL SUPERVISION

The Dairy Barn

The farm consists of 750 acres, with timber valued at $25,000. The tillable land is in a high state of cultivation and fertility, with pastures watered by three streams. Complete line of modern farm equipment, valued at $15,000.

LOCATION—Three miles from the great Lackawana Anthracite Coal Valley—a wonderful market for dairy and farm products.

REASON FOR SELLING—Owner wants to retire on account of age, and will sell the entire establishment at a price but little above the value of the timber and improvements.

JOSEPH J. JERMYN

601 Traders National Bank Bldg. SCRANTON, PA.

HERD JUST PASSED CLEAN TEST IN PROCESS OF ACCREDITATION

MILWAUKEE HOLSTEIN BREEDERS ASSOCIATION

WHAT??

A non-profit co-operative corporation organized under the laws of the State of Wisconsin.

WHY??

To promote the interests of the Holstein breed in general. To create another Honest, Safe, Reliable market for the sale of WISCONSIN HOLSTEINS throughout the world.

WHO??

The following is a list of the breeders of this organization:
The Milwaukee County Institutions Farm, The Sar-Berth Farm, Inc., Joe L. Walker, John Conrad, Gramling Bros., G. W. Dought, Andrew Koelsch, Henry Conrad, Theo. F. Vollmer, Ferd. Weisleman, Rockway Farm, Conrad Niederman, Tom Godsell, The Burwood Stock Farm, Chas. Frank, Peter Gettleman, E. J. Liebenthal, Wm. Hartman, Dr. Geo. Kelm, Rust Bros.

Private sales may be arranged through our field man who will gladly conduct a prospective buyer through the above herds and aid him in finding the animals he wants.

The next semi-annual sale will be held at St. Martins, Wisconsin, on Saturday, October 22d. Sixty head will be sold.

Address all communications to—
J. C. SARGENT, Sec.,
308 Wells Bldg., Milwaukee, Wis.
THE MILWAUKEE HOLSTEIN BREEDERS' ASSOCIATION

RETREAT TAXPAYER

His List of Daughters Still Growing

15 A. R. O. Daughters

Ten of which at the

Average Age of 2 Yrs., 4 Mo., 26 Days

Average:

Butter	**19.23**
Milk	**423.00**

This young bull will be watched with considerable interest. Sons and daughters of Taxpayer have recently gone into some excellent herds, where, we feel confident, they will carry on the same high standard as has been set in our own herd.

With seventy some daughters yet to freshen, this bull has a REAL FUTURE.

FULLY ACCREDITED

THE RETREAT FARMS

J. O. VAUGHN, Supt.

Retreat .·. **Penna.**

Offering a Choice Lot

OF

SONS and DAUGHTERS

OF

Sir Romeo Mildred Colantha

(Twice All-American)
and of

KING MABEL SEGIS KORNDYKE

(Sire of the First Prize Get in the Production Class—National, 1926)

These offerings, by these two outstanding sires are out of dams with good long time records. The dams are sired by either Johanna Bonheur Champion or by Bessie Fobes Oak Homestead.

Here is an opportunity to buy real foundation stock, backed by generations of production and show type.

LET ME HELP YOU SELECT FROM MY HERD A GROUP OF GOOD FEMALES AND A BULL TO MATE WITH THEM

NORTH STAR HERD

W. S. Moscrip Lake Elmo, Minn.

BOOK ORDERS EARLY FOR HIS SONS

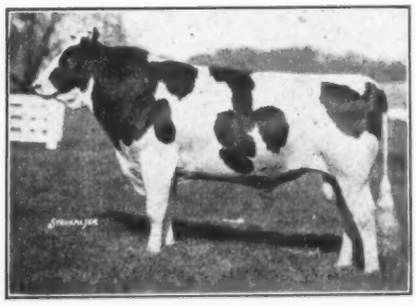

Matador Segis Walker 14th 431617

One of the best type and highest record sons of Matador Segis Walker from the second highest record cow Carnation ever developed—NOOKSACK LUNDE OREGON DE KOL (1,360 lbs. butter; 34,510 lbs. milk).

He was Grand Champion at Brentwood and well up in the money at several leading State Fairs.

ORDERS NOW BEING BOOKED FOR HIS SONS FROM OUR GOOD PRODUCING COWS.

Ben W. Spencer

Iron Mountain : Michigan

HERD UNDER FEDERAL SUPERVISION

LET'S MEET AT
WISCONSIN'S
Greater and Improved
STATE FAIR
* * *
NEW AND BETTER FEATURES
* * *
WORLD'S FOREMOST CATTLE EXHIBIT
1000 HEAD OF HOLSTEINS
* * *
MAMMOTH DAIRY DISPLAY
* * *
UNEXCELLED FARM CROPS SHOW
$112,000 IN PREMIUMS
* * *
MIDWAY-CARNIVAL REVIVED
* * *
$20,300 HARNESS RACING CARD
* * *
AUTO SPEED DEMONS
* * *
TWENTY CIRCUS ACTS
* * *
SCORE OF BANDS
* * *
FIREWORKS SPECTACLE
"FALL OF TROY"
* * *
AUG. 29—SEPT. 3

DAIRY ALFALFA HAY
For Sale
Write for delivered prices. We ship subject to inspection on arrival and guarantee our weights.
Albert Miller & Co.
192 North Clark Street
Chicago, Illinois

Twenty-Six Pure Bred Heifers
I have twenty-six very nice 3-year-old purebred heifers freshening this fall and winter, sired by the most intensely bred May Echo Sylvia bull living—Sir Echo Verbelle Twice—41003 C. H. B. Priced to move at $125 each.
J. C. Eyre
Harlem, Ont., Canada

(Continued on page 97)

Posch, winner of the junior calf class. This calf was a fairly perfect specimen of the Holstein breed.

There were two classes for Holstein females bred in Saskatchewan and owned by a Saskatchewan exhibitor. One was for cows born previous to July, 1925, in which class Thurston had first, fourth and fifth; Stewart had second and third. For heifers born since July, 1925, Stewart had first, fourth and fifth and Thurston was second and third.

Innes won all the herd classes with the exception of get of sire which went to McPhee with the get of Sir Francy Mercena Burke. His progeny were out of Aaggie Sylvia. In this class Innes won first, third and fourth with second to McPhee.

The Holstein awards were as follows:

HOLSTEIN CLASS 300

Bull Calved Previous to July 1, 1924

R. O. P. Breeding 1, J. W. Innes, Woodstock Ont.; Abbekirk Sylvius Lad 60722; 2, D. A. McPhee, Vankleek Hill, Ont., Sir Francy Mercena Burke, 52650; 3, C. W. Thurston and Sons, Regina, Teake Paul Echo, 55732; 4, Robt. Whittleton, Regina, Pride of Locust Grove, 49776.

Bull Calved Previous to July 1, 1924

1, J. W. Innes, Woodstock, Ont., Abbekirk Sylvius Lad 60722; 2, D. A. McPhee, Vankleek Hill Ont., Sir Francy Mercena Burke, 52650; 3, C. P. R. Demonstration, Strathmore, Alta., Strathmore McKinley Fairchild Evergreen, 61964; 4, C. W. Thurston and Sons, Regina, Teake Paul Echo, 55732; 5, Robt. Whittleton, Regina, Pride of Locust Grove, 49776; 6, Alex Hicks Regina, Baron Korndyke Cornucopia, 60476.

Bull Calved July 1, 1924 to June 30, 1925

1, J. H. Penfold, Lang, Balmoral Canary Fairchild; 2. C. W. Thurston and Sons, Regina, Pioneer Prince Toitila Ormsby, 65002; 3, Lindsay D. Stewart, Regina Strathmore Mechthilde Sir Canary 61969; 4, J. W. Innes, Woodstock Ont. Joe Mercena Colanthus 64859; 5, Robt. Whittleton, Regina, Prince Artis Johanna 64238.

Bull Calved July 1, 1925, to December 31, 1925

1, J. W. Innes, Woodstock, Ont., Myar Mercena Sylvius 68767; 2, C. P. R. Demonstration Farm, Strathmore, Alta., Colony Koba McKinley 31st 64799; 3, D. A. McPhee, Vankleek Hill, Ont., Sir Lyons Burke of C. S. 72024.

Bull Calved January 1, 1926 to June 30, 1926

1, J. W. Innes, Woodstock, Ont., Sir Posch Jemina 68227; 2, D. A. McPhee, Vankleek Hill, Ont., Francy Walker of C. S. 69457; 3, C. P. R. Demonstration Farm, Strathmore, Alta., Strathmore Colony Mechthilde 67905; 4, Robt. Whittleton, Regina Hygiea Carman Pontiac, 68088; 5, Robt. Whittleton, Regina, Hygeia King Inca 68089.

Bull Calved July 1, 1926, to December 31, 1926

1, C. P. R. Demonstration Farm, Strathmore, Alta., Strathmore McKinley Fairchild Wayne 70852; 2, D. A. McPhee, Vankleek Hill, Ont., Zeeman Burke of C. S. 69713; 3, J. W. Innes, Woodstock, Ont., Abbekirk Sylvius 14th 72065; 4, C. P. R. Demonstration Farms, Strathmore, Alta., Strathmore Wayne Morag 70863; 5, C. W. Thurston and Sons, Regina, Ardmore Ormsby Echo 72402; 6, R. Whittleton, Regina, King Inca DeKol 68090; 7, R. Whittleton, Regina, Prince Colantha Johanna.

Bull Calved on or after January 1, 1927

1, C. P. R. Demonstration Farms, Strathmore DeWinton Matchless 71977; 2, D. A. McPhee, Vankleek Hill, Ont., Texal Burke of C. S. 72017; 3, J. W. Innes, Woodstock, Abbekirk Sylvius' 12th 72066; 4, J. W. Innes, Woodstock, Abbekirk Sylvius 16th 72067; 5, R. Whittleton, Regina, Calanthus King Posch; 6,, C. W. Thurston and Sons, Regina, Ardmore Prince Ormsby 72401; 7, C. W. Thurston and Sons, Regina Ardmore Paul Colanthus 72400.

CLASS 308

Senior Champion Bull, 2 Years or Over

J. W. Innes, Woodstock, Ont., Abbekirk Sylvius Lad 60722; Reserve, J. H. Penfold, Balmoral Canary Fairchild.

CLASS 309

Junior Champion Bull Over Two Years

1, C. P. R. Demonstration, Strathmore, Alta., Strathmore Fairchild Wayne, Strathmore McKinley Fairchild Wayne 70852; Reserve, C. P. R. Demonstration Farms, Strathmore, Alta., Strathmore De Winton Matchless 71977.

CLASS 310

Grand Champion Bull

1, J. W. Innes, Woodstock, Ont., Abbekirk Sylvius Lad 60722; 2, C. P. R. Demonstration Farms, Strathmore, Alta., Strathmore McKinley Fairchild Wayne 70852.

Cow Calved Previous to July 31, 1924, having R. O. P. Records

1, J. W. Innes, Woodstock, Ont., Hilda Alcartra De Kol 65972; 2, D. A. McPhee, Vankleek Hill, Ont., Beets Calamity Inka 98639; 3, C. P. R. Demonstration Farms, Strathmore, Alta., Strathmore Mechthilde Morag 91788; 4, J. W. Innes, Woodstock, Ont., Midnight Jewel Mercena 107310; 5, Lindsay B. Stewart, Regina, Dinah Hengerveld Beets 70831; 6, C. P. R. Demonstration Farm, Strathmore, Alta., Strathmore Vida Mechthilde 58896.

Cow Calved Previous to July 1, 1923

1, J. W. Innes, Woodstock, Ont., Hilda Alcartra De Kol 65972; 2. D. A. McPhee, Vankleek Hill, Ont., Beets Calamity Inka 98639; 3, C. P. R. Demonstration Farms, Strathmore, Alta., Strathmore Mechthilde Morag 91788; 4, J. W. Innes, Woodstock, Ont., Daisy Princess Pietje; 5, Lindsay B. Stewart, Regina, Beauty Tempest De Kol 103350; 6, C. W. Thurston & Sons, Regina, Regina Pauline Newman 91950; 7, J. W. Innes, Woodstock, Ont., Midnight Jewel Mercena 107310.

Cow Calved July 1, 1923, to June 30, 1924

1, J. W. Innes, Woodstock, Ont., Belldina Johanna Grofford 31824; 2, J. W. Innes, Woodstock, Ont., Oaklea Perfection Sylvia 12720; 3, D. A. McPhee, Vankleek Hill, Ont., Sylvia Posch Alcartra 128100; 4, J. W. Innes, Woodstock, Ont., C. V. Toitila Posch 137709; 5, Lindsay B. Stewart, Regina, Masie Tempest Inka 128426; 6, C. W. Thurston & Sons, Regina, Ardmore Teake Echo 123179.

Heifer Calved July 1, 1924 to June 30, 1925

1, J. W. Innes, Woodstock, Ont., Aaggie Sylvia 3rd, 138974; 2, D. A. McPhee, Vankleek Hill, Ont., Eva Alcartra Ormsby 137872; 3, J. W. Innes, Woodstock, Ont., Hillview Pontiac Canary 142820; 4, C. P. R. Demonstration Farms, Strathmore, Alta., Strathmore Aaggie Lass McKinley 143398; 5, J. W. Innes, Woodstock, Ont., Hilda Fayne Alcartra 14102; 6, C. W. Thurston and Sons, Regina, Ardmore Francey Abbekerk 63344; 7, Lindsay B. Stewart, Regina, Lucretia Inka De Kol 141853.

Heifer Calved July 1, 1925, to Dec. 31, 1925

1, J. W. Innes, Woodstock, Ont., C. V. Aaggie Abbekirk 166071; 2, D. A. McPhee, Vankleek Hill, Ont., Daisy Mercena of C. S. 154616; 3, J. H. Stewart, Qu'Appelle, Sask., Olive Inka De Kol

(Continued on page 104)

SAVES
—Lives
—Labor
—Fences
—Potency
DR. SPENCER'S BULL TAMER
Now Lighter, Stronger and Cheaper
For safer, healthier, happier bulls. They drink, feed, breed just the same. Adjusts to any bull. Thousands of breeders have approved after 30 days trial.
Equally good in barn, yard or pasture.
Write today for all facts by return mail.
SPENCER BROTHERS
Savona, N. Y.

At Last—Your First Chance

To Buy

Daughters and Granddaughters of King Waldorf Sylvia 304485

From

Daughters and Granddaughters of Sir Waldorf Lad Jr. 56663

(THE ONLY BULLS WE'VE EVER BOUGHT SINCE STARTING WITH HOLSTEINS IN 1909)

Having reached our capacity, we are going to sell at the Trenton Inter-State Fair Grounds—date to be announced later—30 head of heifers, from one to four years old, all fresh that are old enough and any of them real show animals.

One of the "Sweet Things" is

GOLD RUN SYLVIA ABBEKERK 1003388

She is a two-year-old, just fresh and looks fit to go anywhere. In her seven-generation pedigree, she traces four times to May Echo Sylvia, four times to Johanna Rue 3d's Lad, eight times to Pontiac Korndyke, and many other good ones combined in her pedigree. Her bull calf, sired by her half brother and a real beauty, will also be sold. All of these heifers that are fresh will be started on semi-official test and everything will be subject to the usual guarantees.

THE TRENTON INTER-STATE FAIR GROUNDS provide a popular sale place. Both the Guernsey and the Jersey National Sales were held there this year.

To fill out a full day's sale, will accept consignments of a few choice females, fresh or springing, and an outstanding bull or two.

BROADHURST—SCUDDER FARMS

R. D. No. 6 TRENTON, N. J.

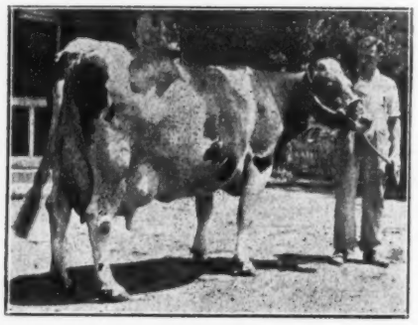

De Kol Hengerveld Belle 5th 184227

Butter 7 days	6y	31.58
Milk		674.00

Daughter of Colantha Johanna Lad

Sire's Dam of

Nutmeg Walker Colantha 381231

HURLWOOD HOLSTEIN FARM, Ashley Falls, Massachusetts
BALSAM HILL FARM, Sheffield, Massachusetts
ANDRUS FARM, Sheffield, Massachusetts
CREAM HILL FARM, West Cornwall, Connecticut

FEDERAL SUPERVISION AND ABORTION FREE

Address Correspondence to—

R. WALTER HURLBURT

Ashley Falls .·. Massachusetts

The Maytag Farms

Home of

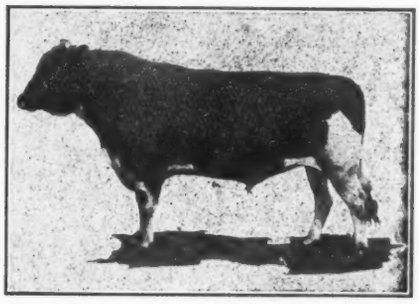

Bess Burke Sensation 298594

Our son of Sir P O M 41st from a good daughter of Bess Pietertje Ormsby Mercedes (1,235 lbs. butter from 29,053 lbs. milk).

Watch for pictures of our recent purchases at the Minnesota Holstein Company Dispersal. These are real foundation seed stock.

If in the market for a son of Bess Burke Sensation from one of our good cows, drop us a line or call and see us.

Address Inquiries to—

O. E. HATCH, *Mgr.*
Newton, Iowa

By a 1352-lb. Ormsby Sire

Born Dec. 12, 1926

We are offering this December son of McCloud Bonheur Geertje, whose dam was formerly World's Champion on strictly official test, with 1,352 lbs. butter.

The dam is a good producing and good type daughter of Terracelawn Hengerveld Segis, who has sired two First Prize Gets at the National.

He is a light colored calf of excellent type and conformation, combining great production and type in his ancestry, with several good Ormsby crosses.

GET OUR LOW PRICE ON
EAR TAG B-337

Eight of the fifteen All-American animals of 1926 and five of the eight Reserves, were descendants of **Pietertje Maid Ormsby.**

THE IRWIN FARMS

Richfield Station **Minneapolis, Minnesota**

BULL LIST SENT ON REQUEST

The NORRIS FARM

(FULLY ACCREDITED)

Introduces

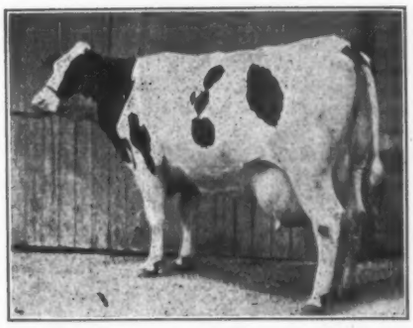

QUEEN ORMSBY PIEBE JOHANNA
736969

Butter 365 days	3½ yrs.	1,017.41
Milk		21,405.00
Average % fat		3.80
Butter 365 days	2 yrs.	801.96
Milk		15,215.90
Average % fat		4.21

This is a sample of the kind we are mating with PABST ADMIRATION. Watch for more pictures of our foundation cows. Address us at

Mukwonago, Wisconsin

Ohio Holsteins Buy Them in Ohio

PRODUCTION

For more than fifteen years, Ohio has been noted as the home of great long time producers, and today ranks near the top of the list in this respect. The high average production of Ohio Holsteins is no less remarkable than the production of outstanding individuals.

BLOOD LINES

Ohio Blood Lines are famous the country over, and animals of these lines have made good and are making good in many different states. Some of the breed's greatest families had their early foundations in Ohio and are considered as Ohio families.

HEALTH

Ohio has a large number of Accredited Holstein Herds and many more that have passed a clean test under Federal Supervision. You can buy with safety in Ohio.

If looking for a herd sire, for choice breeding stock or for profitable milkers, either pure bred or grade, call on the Ohio State Association to help you find them. We can arrange for you a motor tour of the state covering as many as possible of the good herds of the state. All inquiries are referred direct to all our members and our full time salesman is at your service.

OHIO HOLSTEIN-FRIESIAN ASS'N

2029 E. 102nd St. I. D. HADLEY, Field Sec'y **Cleveland, Ohio**

(Continued from page 101)

156972; 4, J. W. Innes, Woodstock, Ont., C. V. Brookbank Abbekirk 151628; 5, C. W. Thurston and Sons, Regina, Ardmore Nig Abbekirk 152223; 6, Lindsay B. Stewart, Regina, Margie Inka Artis 152414; 7, J. H. Stewart, Qu'Appelle, Sask., Ruby Tempest Peitje 156620.

Heifer Calved Jan. 1, 1926, to June 30, 1926

1, J. W. Innes, Woodstock, Ont., Evanina Lennox De Kol 153992; 2, C. P. R. Demonstration Farm, Strathmore, Strathmore Weeman Fairchild 161846; 3, D. A. McPhee, Vankleek Hill, Ont., Sylvia Mercena of C. S. 156945; 4, J. W. Innes, Woodstock, Ont., C. V. Hilda Alcartra Posch 166073; 5, C. P. R. Demonstration Farm, Strathmore, Alta., Strathmore Lucinda Canary 151873; 6, J. H. Stewart, Qu'Appelle, Sask., May Pietertje Hengerveld 157856; 7, J. W. Innes, Woodstock, Ont., C. V. Canary Abbekirk 151195.

Heifer Calved July 1, 1926, to December 31, 1926

1, J. W. Innes, Woodstock, Ont., City View Aaggie Korndyke 159670; 2, D. A. McPhee, Vankleek Hill, Ont., Posch Mercena of C. S. 165895; 3, C. P. R. Demonstration Farms, Strathmore, Strathmore McKinley Aaggie 161844; 4, J. W. Innes, Woodstock, Ont., C. V. Alcartra Sylvia 166072; 5, C. W. Thurston and Sons, Regina, Ardmore Betty Abbekirk 167067; 6, D. A. McPhee, Vankleek Hill, Ont. Mercena Segis of C. S. 166179; 7, C. P. R. Demonstration Farms, Strathmore, Strathmore Sylvia Morag McKinley 161863.

Heifer Calved on or after Jan. 1, 1927

1, J. W. Innes, Woodstock, Ont., Dixie Nig Posch 166302; 2, D. A. McPhee, Vankleek Hill, Ont., Cora Mercena of C. S. 165896; 3, C. P. R. Demonstration Farms, Strathmore, Alta., Strathmore Wayne Lass Sylvia 165810; 4, C. P. R. Demonstration Farms, Strathmore, Alta., Strathmore Abby Sylvia 165809; 5, C. W. Thurston and Sons, Regina, Ardmore Edith Abbekirk 167068; 6, Robt. Whittleton, Regina, Queen Pietertje Colanthus.

Female Calved Previous to July 1, 1925

Bred in Sask., and owned by Sask. Exhibitor—1, 4 and 5, C. W. Thurston and Sons, Regina; 3, Lindsay B. Stewart, Regina; 2 and 6, Lindsay B. Stewart, Regina.

Female Calved on or after July 1, 1925

Bred in Sask., and owned by Sask. Exhibitor—1, J. H. Stewart, Qu'Appelle; 2 and 3, C. W. Thurston and Sons, Regina; 4 and 5, J. H. Stewart, Qu'Appelle; 6 and 7, Lindsay B. Stewart, Regina.

Senior Champion Female, 2 Years or Over

Champion and Reserve, J. W. Innes, Woodstock, Ont., Hilda Alcartra DeKol 65972 and Aaggie Sylvia 3rd 138974.

Junior Champion Under Two Years

1, J. W. Innis, Woodstock, Ont., Dixie Neg Posch 166303; 2, J. W. Innes, Woodstock, Ont., Winona Lennox De Kol.

Grand Champion Female

J. W. Innes, Woodstock, Ont., Hilda Alcartra De Kol 65972; 2, J. W. Innes, Woodstock, Dixie Nig Posch 166302.

Herd Comprising Bull Two Years and Over

Cow, three years and over; heifer, two years and under three; heifer, junior or senior yearling; heifer, junior or senior calf—1, J. W. Innes, Woodstock, Ont.; 2, D. A. McPhee, Vankleek Hill, Ont.; 3, C. P. R. Demonstration Farm, Strathmore, Alta.; 4, C. W. Thurston and Sons, Regina, Sask.; 5, Lindsay B. Stewart, Regina, Sask.

Herd Consisting of One Bull

Under two years, two yearling heifers, and two heifer calves, animals to be bred and owned by exhibitor—1, J. W. Innes, Woodstock, Ont., 2, D. A. McPhee, Vankleek Hill, Ont., 3, C. P. R. Demonstration Farm, Strathmore, Alta; 4, C. W. Thurston & Sons, Regina; 5, Robt. Whittleton, Regina, Sask.

Herd Consisting of Four

Cows any age (two years old milking heifers eligible) 1, J. W. Innes, Woodstock, Ont., 2, Limdsay B. Stewart, Regina; 3 C. W. Thurston & Sons, Regina; 4, Robt. Whittleton, Regina.

Herd Consisting of 4 Calves Under

One year bred by exhibitor—1, J. W. Innes, Woodstock, Ont., 2, C. P. R. Demonstration Farm, Strathmore, Alta., 3, D. A. McPhee, Vankleek Hill, Ont., 4 C. W. Thurston & Sons, Regina. 5, Robt. Whittleton, Regina.

Group of Three Animals

Get of one sire—1 and 4, D. A. McPhee, Vankleek Hill, Ont., 2 and 6, C. P. R. Demonstration Farm, Strathmore, Alta.; 5, J. W. Innes, Woodstock, Ont.; 7, J. H. Stewart, Qu, Appelle.

Group of Two Animals

Progeny of one cow—1, 3 & 4 J. W. Innes, Woodstock, Ont., 2, D. A. McPhee, Vankleek Hill, Ont., 5 C. P. R. Demonstration Farm, Strathmore, Alta., 6, Lindsay B. Stewart, Regina; 7, C. W. Thurston & Sons, Regina.

Herd Consisting of One

Cow three years & over, one two-year-old heifer, one yearling heifer, one heifer calf and one bull calf, all bred and owned by exhibitor—1, J. W. Innes, Woodstock, Ont; 2, C. P. R. Demonstration Farms, Strathmore, Alta. 3, C. W. Thurston & Sons, Regina, Sask.

Buyers Opportunities

HERE ARE BIG OPPORTUNITIES DONE UP IN SMALL PACKAGES —THE SALES MARKETS OF UNLIMITED CHOICE. ADVERTISING IN THIS DEPARTMENT IS ACCEPTED AT REGULAR RATES AND SUBJECT ONLY TO MINOR RESTRICTIONS REGARDING STYLE AND TYPOGRAPHY.

Car-lots Only

Order Now

For bedding, most convenient, serviceable and sanitary. Write for special, delivered prices.

JAGERSON FUEL Co., Neenah, Wis.

FOUNDATION FEMALES

Two daughters of 29-lb. dams that have milked over 100 lbs. per day. Good individuals, four and six years old.

Both Bred to

CREAMELLE OLIVER PONTIAC LAD, whose five nearest dams average over 1,000 lbs. butter in a year.

W. L. Biddle & Son

Wauseon - - - Ohio

EIGHT YEARS ACCREDITED

"Easy Trigger" Poke

Stops Worst Fence Breakers

Guaranteed to turn any animal even from 2-wire fence without damage. Saves fencing, crops and neighbors' good will. Light—does not chafe, gall or drag. Easily adjustable, double pivot action keeps it always straight up and down. "Easy Trigger" Poke stops animal instantly, will hold any fence breaker. See your dealer or order direct. Calf size, $1.50, cow size $1.50, bull size $2.50, all postpaid.

THE MORRIS MFG. CO.

846 E. Russel St., El Reno, Okla.

Another Linebred Ormsby Bull

From a 28.8-Lb. Three-Year-Old Dam

This week we offer another October calf, sired by Ormsby Sensation 41st, that great son of Ormsby Sensation from a 985-lb. four-year-old daughter of O K L, next dam a 1,014-lb. four-year-old.

The dam has a three-year-old record of 28.8 lbs. in seven days and is making a fine showing in Classification C. She is sired by a 1,000-lb. grandson of King Segis Pontiac Count and Pietertje Maid Ormsby. The second dam is a granddaughter of Friend Hengerveld De Kol Butter Boy.

A LOT OF BREEDING FOR ONLY $150

Ready for Fall Service

R. P. ULLMANN FARM

Manchester, Michigan

or General Motors Bldg., Detroit, Mich.

Wauseona Farm

HERD ACCREDITED

1 Mile South of Wauseon

Offers

Two heifer calves and one bull calf, not related. All exceptionally well bred, with yearly record backing. Fine individuals, a great start in the Holstein business for someone.

FRED N. BURR
Wauseon, Ohio

PEDIGREES

4-Gen. 8½ x 11, 3 copies $0.75
4-Gen. 12 x 16, 3 copies $1.25
5-Gen. 3 copies $2.00
Multigraph, 25 copies $2.50
Compilers and Printers of Sale Catalogs.
Sales Managers for 15 Years.

Backus Pedigree Company

Mexico, N. Y.

MORRISVILLE PROSPECT DUKE 520640

Born May 5, 1927

Son of Former Class B Champion

Dam—SUNNYCROFT QUEEN ECHO, at 4-7-7, butter, 7 days 30.05; milk, 624.4; butter, 365 days, 1,022.20 (class B record when made); milk, 21,777; average butterfat test 3.8%; sired by 33-lb. son of Champion Echo Sylvia Pontiac.

Sire—PROSPECT PRINCE, son of Carnation Segis Prospect from a 24,059 daughter of Matador Segis Walker. Three nearest dams of Prospect Prince average, milk, 365 days, 29,771 lbs., and, butter, 1,159.8 lbs.

Beautifully marked, individually right and well grown. Pedigree on application.

Price $350.00

State School of Agriculture

Morrisville, N. Y.

FOR SALE OR EXCHANGE

A five-year-old son of Pietertje Ormsby Mercedes Della, from a 1,093-lb. dam with four per cent test for the year. She has short time records of 35 lbs. at five years, 30 lbs. at three years and 24 lbs. at two years. His daughters are wonderful producers and individuals.

Would prefer an Ormsby or K P O P bull from a 1,000-lb. dam—must be a good individual and gentle. Would like to hear from someone with a good K P O P show bull for sale.

Also have a few young bulls of serviceable age and some heifers due to freshen in September and October, bred to a K P O P bull.

TILLSDALE STOCK FARM
Manitowoc, Wisconsin

DAIRY LEADERS SPREAD NEWS OF OAKLAND SHOW IN MANY PARTS OF WORLD

The Pacific Slope Dairy Show to be held in Oakland, November 14-19 inclusive, is receiving widespread publicity in the industry this year through the personal efforts of directors who have traveled to many parts of the world inviting dairy people to visit the Show.

Fritz Stenzel of the F. Stenzel Holstein Farm at San Lorenzo has just returned from an extended trip throughout the East and Middle West. He reports that a State Herd from Iowa will probably be entered at the Oakland Show. Stenzel spent some time in New York and adds that a number of visitors will come from there.

The Stenzel herd will again be exhibited at the Pacific Slope Dairy Show this year. It now has the distinction of being second on the Honor Roll of the Holstein-Friesian Association for World's records—second only to the famous Du Pont Holstein-Friesian herd of Winterthur Farms, Winterthur, Deleware. This news has just been announced by the Holstein-Friesian Association, together with information that the Stenzel Herd had, for the year, four World Records.

Director J. N. Gilman of San Francisco has recently returned from three months spent in Japan, during which time he informed many dairy leaders there that the Oakland Show invites them to participate. He reports that the export possibilities in the Dairy Industry from American-Pacific ports are greater than heretofore realized.

Professor William Regan of the University Farm, Davis, a director of the Show Association, is back from the eastern states where he visited with educators of the Dairy Industry. Regan expressed the belief that a large number of eastern educators would attend the show this year.

Dr. C. L. Roadhouse of Davis, president of the Show Association, is now in Europe. While his work is primarily for the University of California, he is also giving sometime to acquainting dairy leaders there with the ambitions of the Pacific Slope Dairy Show.

Dr. H. E. Van Norman, president of the American Dry Milk Institute at Chicago, visited Oakland recently and discussed plans for an American Dry Milk Institute meeting at the Oakland Show. This meeting, in all likelihood, will be held in conjunction with the show as one of the numerous conventions.

Keeping Her to Her Bargain

"A penny for your thoughts, Sandy," said Jean.

"Weel," said Sandy with sudden boldness, "I was thinkin' I'd like to kiss ye, lassie."

Jean blushed but made no objection, and after the kiss they relapsed into silence. Presently Jean said: "And what are ye thinkin' aboot noo, Sandy? Anither kiss?"

"Nae, lassie, it's mair serious this time. I was just wonderin' when ye're goin' to pay me that penny for my thoughts."—Boston Transcript.

If you are planning on securing a FARM MANAGER any time between now and January 1, 1928, write me for references from my present employer and others—state and nationally known—who will satisfy you as to my ability in every department of farm management. Address

FARM MANAGER
Care Holstein-Friesian World
Syracuse, N. Y.

Show Calves!

Bull calves one to six months old, from our noted 400-lb. fat C. T. A. herd (7-day record up to 32 lbs.) combining the blood of K. P. O. P., COLANTHA JOHANNA LAD and KING SEGIS for sale. We can save you money without sacrificing Type, Production or Breeding.

SHELBY RAMSAY & SON
Seward, Neb.

Buy a Proven Show Bull For the Fall Circuit

King Pontiac Champion Parthenea 395105

Born January 22, 1922

1st prize 2-yr.-old, Wis. State Fair 1924; 2nd prize 2-yr.-old, National Dairy Show 1924; Junior Champion and first prize Sr. Yearling, Wis. State Fair 1923; 2nd prize 3-yr.-old, Wis. State Fair 1925; 2nd prize Sr. Yearling, Waterloo Dairy Congress 1923; 2nd prize Sr. Yearling Illinois State Fair 1923.

A grandson of the King of the Pontiacs from a daughter of the great proven sire, Piebe Champion. This bull sires type and production.

Get photograph and all particulars from

State Board of Control
GLEN M. HOUSEHOLDER
Madison, Wis.

Two Grandsons of QUEEN BEULAH

Butter 365 days 1,433.75
Milk 34,577.00

Canadian Champion Milk Producer and leading butter producer of the past year in either Canada or the United States. Pedigrees and pictures on request.
Priced Right

H. A. CLARK
BROCKVILLE, ONTARIO
Route No. 2
Herd Fully Accredited

A GRANDSON OF WISCONSIN FOBES 6th

from a daughter of Sir Hengerveld Pietertje Ormsby will put type, size, production and popular breeding in your herd and all for $100.

ERNEST F. SLOAN
ELLENDALE MINNESOTA

Another Choice Ormsby From a Great Producing Dam

Here is an October calf from a 25-lb. dam that is making an excellent record in Classification C. She is sired by the Grand Champion bull that headed the Pabst show string in 1925, he a grandson of Sir P O M and Johanna Bonheur Champion.

The sire is a coming son of Ormsby Sensation from a 985-lb. four-year-old daughter of O K L, next dam a 1,014-lb. four-year-old.

If in need of a bull for fall service, you will find this one hard to beat at our price—only $150.

R. P. ULLMANN FARM
Manchester, Michigan
or General Motors Bldg., Detroit, Mich.

Cow County - U.S.A.
An Area Tested County

The breeding of Pure Bred and High Grade Holsteins has been a progress for over 50 years. The breeders are now in position to sell some of their better bred animals at reasonable prices. We have a grade Holstein cow that has produced 650 lbs. of fat C. T. A., for three years in succession and is now making a fourth record—all on twice-a-day milking.

If in the market for better bred pure breds for foundation purposes we would be glad to assist you in getting started with profitable pure breds.

W. L. BAIRD and ARTHUR BENNETT
AT YOUR SERVICE
WAUKESHA HOLSTEIN ASS'N
Waukesha, Wisconsin

FOR SALE

Pure bred Wire-haired Fox and Irish Terriers from Champion stock, $25.00 and up.

ROSEMARY KENNELS
Mrs. F. C. Overton, Adams, N. Y.

WANTED—
Position as Herdsman
or Live Stock Superintendent.

I am looking for a permanent location or would take charge of a good herd for the coming season. Thoroughly experienced. Had charge of the successful Femco Show Herd the past two seasons and have worked for J. B. Irwin, J. M. Hackney, J. D. Bacon, J. C. Marlow and the late J. J. Hill. Best of references.

JOHN D. COLE
515 North 3rd St., Wahpeton, N. D.

Advertise in the Holstein-Friesian World

KING DOUGLAS CLOVERLAWN
Our Senior Sire

FOR SALE—To Avoid Inbreeding

More than half our herd being closely related to him, we are offering him for sale. He is a show bull in every respect, with an average of 1,017 lbs. for his seven nearest yearly tested dams. Four of his five nearest dams have been prize winners at Wisconsin State Fair.

SEND FOR PEDIGREE

The Clover Lawn Farm
(Federal Accredited)
John Puls Estate Allenton, Wis.

20 YEARS WITH HOLSTEINS

Stop to think of iT
Times are not noW — Wire for date
What they used to bE
Only a few of the meN — Liverpool
On the list today thaT — N. Y.
Detected the superiorityY of these great cattle when I first entered the industry.

JUST WHAT YOU ARE LOOKING FOR

Even to Satisfying the most critical
Can be found in New England
STATE US YOUR WANTS—SEND FOR OUR NEW SALES LIST

NEW ENGLAND STATES HOLSTEIN-FRIESIAN ASS'N
1694 Main St., Room 311
SPRINGFIELD, MASS.
PROVIDENCE, R. I.

Seasoned by
42 Years of Service

PRODUCING THE HIGHEST GRADE OF HOLSTEIN-FRIESIAN PRINTING.
SAMPLES ON REQUEST.

THE CORSE PRESS
Sandy Creek, N. Y.

TRITOMIA
PIETERTJE ORMSBY
Heads a Herd of Class B Producers

"Tritomia" was National Grand Champion in 1921 and sire of the First Prize Get at the National this past year. The herd he heads is built on a foundation of show type and real economic production.

IOWANA FARMS
Davenport -:- Iowa
TRITOMIA BULLS FOR SALE

GRAVES FARM
AT WILLIAMSBURG, MASS.
(8 miles from Northampton)
HOME OF
KOLRAIN PRIDE KORNDYKE FINDERNE
(Son of Finderne Pride Fayne)
whose only S. O. daughter made 25,381 lbs. milk at 4 years, 1 month. All his daughters are heavy milkers. He has 62½ per cent the same blood as Kolrain Finderne Bess and 5 per cent the same as Kolrain Marion Finderne, both 35,000-lb. cows.
HIS SONS AND GRANDSONS FOR SALE
P. O. Address, Haydonville, Mass., R. F. D.

ECONOMICAL EFFICIENT
Sale CATALOG Service
PUNCTUAL DEPENDABLE
Wisconsin Live Stock Advertising Co.
MADISON, WISCONSIN
Write for Samples and Prices

Seward S. Thompson
"THE DAIRY COW AUCTIONEER"
If they can be sold
I can sell 'em.
Write or Wire — MANLIUS, N. Y.

King Segis Patent Lock

Ear Tags, Bull Staffs, Bull Rings, Hercules Bull Ties, Show Halter.
Description and Prices Sent on Application. Address
H. A. MOYER, Inc., Syracuse, N. Y.
Dept. H

The High Dollar
FOR YOUR HOLSTEINS WITH
J. E. MACK
FT. ATKINSON, WIS.

BOB HAEGER
Auctioneer
Why experiment when having a sale? Sometimes it's awful expensive. Our years of experience are at your service.
R. E. HAEGER — Algonquin, Ill.

Be An Auctioneer!
Receive from $25 to $150 per day. Send for large illustrated catalog; also how to obtain the Home Study Course, free of charge.
Address
REPPERT'S SCHOOL OF AUCTIONEERING
Decatur, Indiana — Box 11

A little thought in selecting a salesman for your sale would add materially to the results.
"He who looks ahead gets ahead."
GEO. W. BAXTER
Auctioneer
Lock Box 414 — Bell Phone 1425M
Elmira, N. Y.

PEDIGREES
3 copies—4-gen., $1.00, $1.25, $1.50
100 copies—4-gen., 2 colors ... 3.50
25 copies—4-gen., 2 colors ... 2.50
SALE CATALOGS
WAUKESHA SALE AND PEDIGREE CO.
Waukesha, Wis.

Advertise in the Holstein-Friesian World

Smiles

Housewife—Why didn't you fix my electric door-bell, as you promised?
Electrician—I went to your house, ma'am, and rang three times and no one answered.

"What was George Washington noted for?"
"His memory."
"What makes you think his memory was so great?"
"They erected a monument to it."

"A good Scottish minister, on his way to the kirk, met a little, tousle-haired boy, who carried a fishing rod and line, on the end of which was a bent pin. 'Dinna ye ken,' he said to the boy, 'that this is the day of rest?' 'Aye,' said the lad, 'but I'm no tired.'"

The director of the local zoo was away on holiday when he received the following note from his chief assistant:
"Everything all right except that the chimpanzee seems to be pining for a companion. What shall we do until you return."

"You are the little Muller girl? I had tea with your mother, once, years ago?"
"Yes, she still speaks of it."
"What does she say, then? That I amused everyone at table by my merry tales?"
"No, that you had fourteen pieces of cake."

At a dinner of a literary society a young woman addressed one of the guests of honor thus: "I was reading one of your books recently and there was one bit I couldn't make out. You said a blush 'crept slowly'!"
"What else could I say?" asked the author. "What would happen in these days if a blush did anything but creep? Imagine the dust it would raise if it ran."

"To think," exclaimed the enthusiastic husband, "that by the time we get all this furniture paid for we shall have genuine antiques."

Farmer Bill—"Here's that cow you asked me about, Si. She's a dandy, too; good teeth and in fine physical condition in every way."
Farmer Si—"Dot's fine, Bill, but has she any udder accomplishments?"

Everyone makes mistakes, but don't specialize on them.

Paradise for Prexys

The story goes that several college presidents were discussing what they would do after they retired. What would they be fit for, was the question.
"Well," said one of them, "I don't know that I'd be fit for anything, but I know what I'd like to do. I'd like to be superintendent of an orphan asylum so I'd never get any letters from parents."
"I've a much better ambition," exclaimed another. "I want to be warden of a penitentiary. The alumni never come back to visit."—Harper's.

Echo Sylvia King Model 266177

Leading Honor List Sire 1926-27 — 324 Points
Leading Honor List Sire 1925-26 — 339 Points
Leading Honor List Sire past 5 years — 926 Points

He now has 87 tested daughters and will soon be a Century Sire.

His daughters include:

Traverse Echo Lillie	At	5	yrs.	Butter,	7	days	34.71;	Milk,	737.4
	"	4	"	"	305	"	907.24;	"	23,281.6
Traverse Betty Walker	"	4	"	"	7	"	33.67;	"	512.2
	"	3	"	"	305	"	713.57;	"	17,391.2
Traverse Segis H. Model	"	5	"	"	7	"	33.23;	"	129.09
				"	30	"	129.09;	"	2,711.6
Traverse Echo Sturtevant	"	5	"	"	7	"	32.87;	"	479.1
Traverse Ryma Lass 3d	"	5	"	"	7	"	32.46;	"	551.0
Traverse Ryma Walker Echo	"	3	"	"	7	"	32.30;	"	485.4
Traverse Sylvia Ryma	"	3	"	"	7	"	31.73;	"	611.6
	"	2	"	"	305	"	751.08;	"	18,319.5
Traverse Sylvia Segis	"	3½	"	"	7	"	30.40;	"	624.5
Traverse Segis Echo Sylvia	"	4	"	"	7	"	30.04;	"	661.6
Traverse Segis Sylvia	"	3½	"	"	7	"	29.85;	"	586.6
Traverse Echo S. Duchess	"	5	"	"	7	"	29.79;	"	655.8
Traverse Echo Queen	"	5	"	"	7	"	29.32;	"	576.2
				"	305	"	823.83;	"	17,942.4
Traverse Hengerveld Echo	"	5	"	"	7	"	29.03;	"	477.2
Traverse Echo Inka	"	5	"	"	7	"	28.76;	"	617.4
Traverse Ryma Inka 2d	"	4	"	"	7	"	28.24;	"	471.8
Traverse Echo Ryma Maid ..	"	3½	"	"	7	"	27.70;	"	629.7
Traverse Segis Echo	"	3½	"	"	7	"	27.53;	"	595.3
Traverse Johanna Model	"	3	"	"	7	"	27.52;	"	532.5
Traverse Echo Sallie Ormsby	"	5	"	"	7	"	27.45;	"	514.2
Traverse B. Girl Sylvia	"	4	"	"	7	"	27.30;	"	589.0
Traverse Colantha Sylvia	"	3½	"	"	7	"	27.19;	"	508.3
Traverse Ninetta Echo	"	3½	"	"	7	"	27.17;	"	580.0
Traverse Colantha Sylvia Echo	"	3	"	"	7	"	27.15;	"	615.9
Traverse Jane Clothilde	"	4	"	"	7	"	27.06;	"	525.5

Seven others above 25 lbs.

He transmits production

Let one of his sons insure production in your herd

"MICHIGAN STATE HERDS"

Bureau of Animal Industry

LANSING — H. W. NORTON, JR., Director — **MICHIGAN**

K.P. O.P.

All ~ American Type

Production and "High Test"

This K P O P Grandson Heads Our Herd

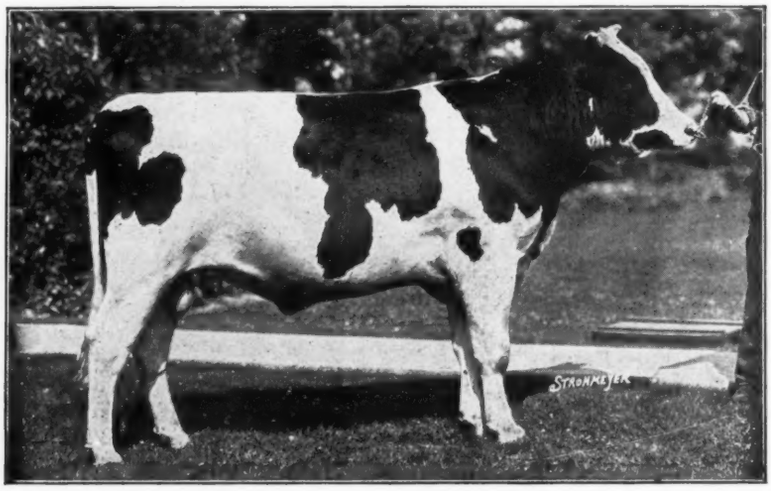

DeCreamCo Bess Burke Fobes

Don't forget that this nationally famous young sire is a grandson of K P O P being sired by his greatest proven transmitting son, Marathon Bess Burke.

He is grandson also of Sir P O M 37th, and his two grandams are Bess Burke Ormsby and Wisconsin Fobes, both great 1,100-lb. cows.

His ten nearest sires without a skip have all sired 1,000-lb. daughters, the ten sires having sired a total of eighty 1,000-lb. daughters.

Of his nine nearest sires, all except one great grandam are 1,000-lb. cows and average close to 1,200 lbs. each.

He is a Son of Wisconsin Fobes 5th

Sired by

Marathon Bess Burke

His first crop of calves are a highly promising lot. They are out of some of our greatest and highest record cows and the females will be given every opportunity for development.

PLACE YOUR ORDER EARLY FOR ONE OF HIS SONS

DETROIT · CREAMERY · FARMS

D C

AMBASSADOR FOBES

MOUNT · CLEMENS · MICH